

MONTEZUMA CASTLE

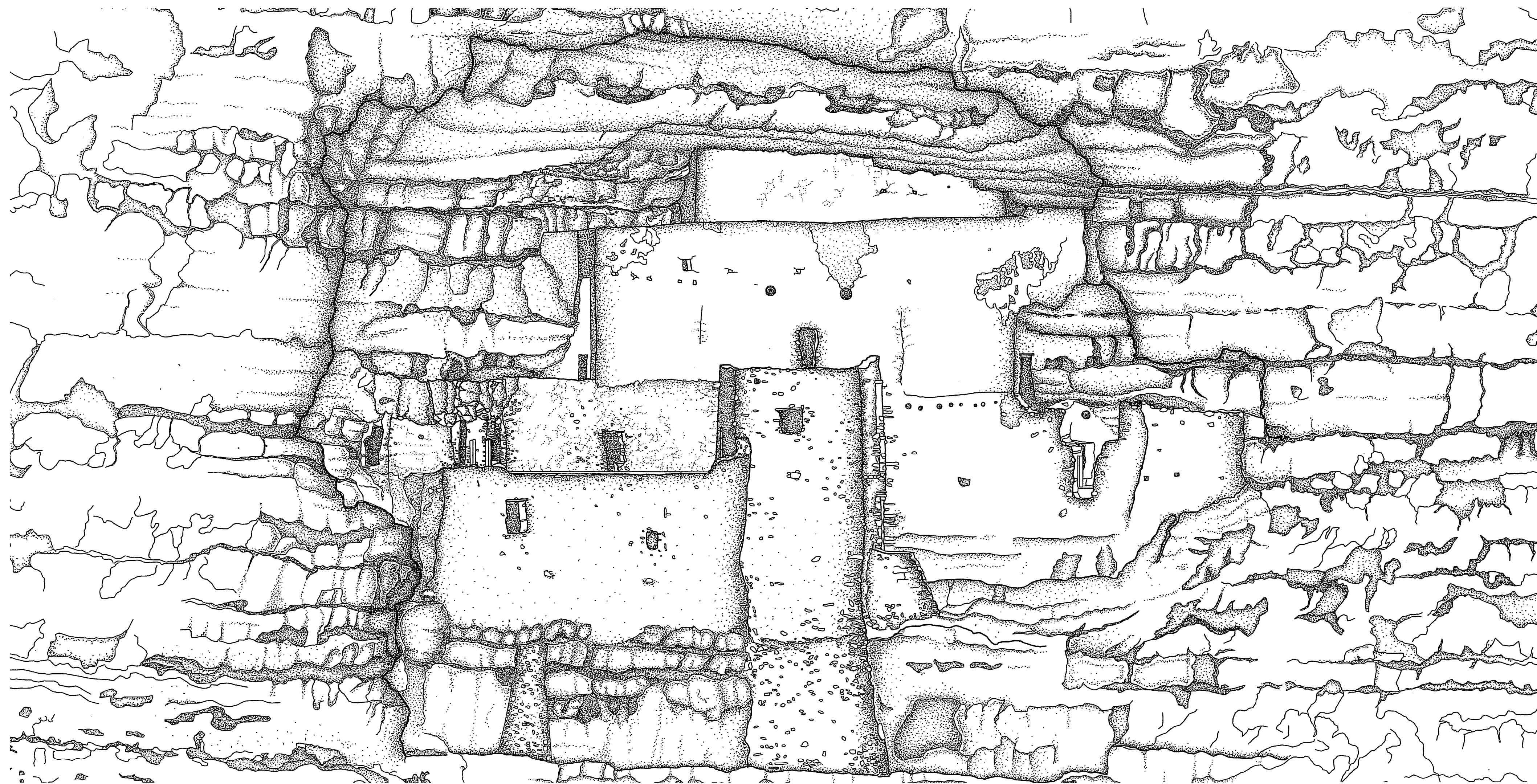
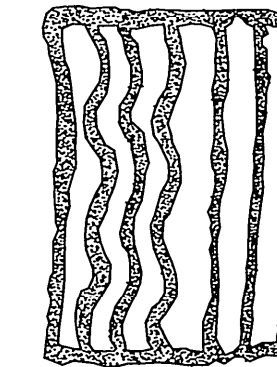
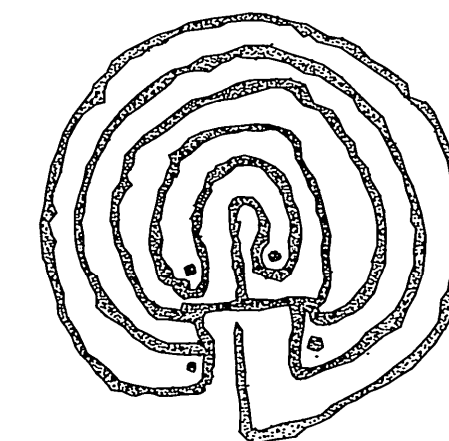

MONTEZUMA CASTLE IS A CLIFF DWELLING CONSTRUCTED BY THE SINAGUAN PEOPLE OF ARIZONA'S VERDE VALLEY IN THE LATE 12TH CENTURY. THE SINAGUAN CULTURE THRIVED IN AGRICULTURE AND TRADE UNTIL THEY ABANDONED THE VERDE VALLEY IN THE 15TH CENTURY.

MONTEZUMA CASTLE WAS PROCLAIMED A NATIONAL MONUMENT ON DECEMBER 8, 1906 AND WAS PLACED ON THE NATIONAL REGISTER OF HISTORIC PLACES IN 1966. IT IS A FIVE-STORY STONE STRUCTURE WITH 20 ROOMS PERCHED SOME 50 FEET ABOVE THE VALLEY FLOOR. THE WALLS ARE CONSTRUCTED OF LIMESTONE AND MUD MORTAR WITH EARTHEN ROOF AND FLOORS. SOME OF THE ARCHITECTURAL FEATURES INCLUDE VIGA AND LATILLA CEILINGS, INTERIOR PLASTERED WALLS, STORAGE HOLES, FIREPLACES, AND ROOF HATCHWAYS.

THIS PROJECT WAS ADMINISTERED BY THE INTERMOUNTAIN SUPPORT OFFICE OF NATIONAL PARK SERVICE BY PROGRAM MANAGER ROBERT L. SPUDE AND HISTORICAL ARCHITECT VICTORIA JACOBSON.

DOCUMENTATION WAS BEGUN DURING THE SUMMER OF 2002 AND COMPLETED DURING THE SUMMER 2003 BY THE HISTORICAL RESOURCES IMAGING LABORATORY, COLLEGE OF ARCHITECTURE, TEXAS A&M UNIVERSITY, DAVID G. WOODCOCK DIRECTOR. DOCUMENTATION WAS SUPERVISED BY PROJECT SUPERVISOR ROBERT WARDEN. ARCHITECTURAL TECHNICIANS FOR SUMMER 2002 INCLUDED: FATIMA AL-NAMARI, BARBARA ANDERSON, ERIC BLAUERT, LONNIE CHAMPAGNE, JEFF DEHAVEN, JOSE DEL CASTILLO, JI-HYUN LEE, AND LAURIE MCNEILL. ARCHITECTURAL TECHNICIANS FOR SUMMER 2003 INCLUDED: RIMA AL AJLOUNI, LONNIE CHAMPAGNE, CHARLIE KOLARIK, ASHLEY MILLER, KRISTEN RAMSEY, AND SEAN WILLIAMS. ON-SITE CONSULTATION WAS GIVEN BY CHIEF RANGER STEVEN SANDELL, KAREN HUGHES, AND PARK SUPER-INTENDENT KATHY DAVIS.

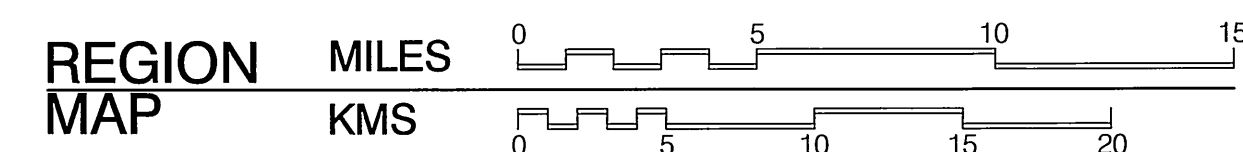
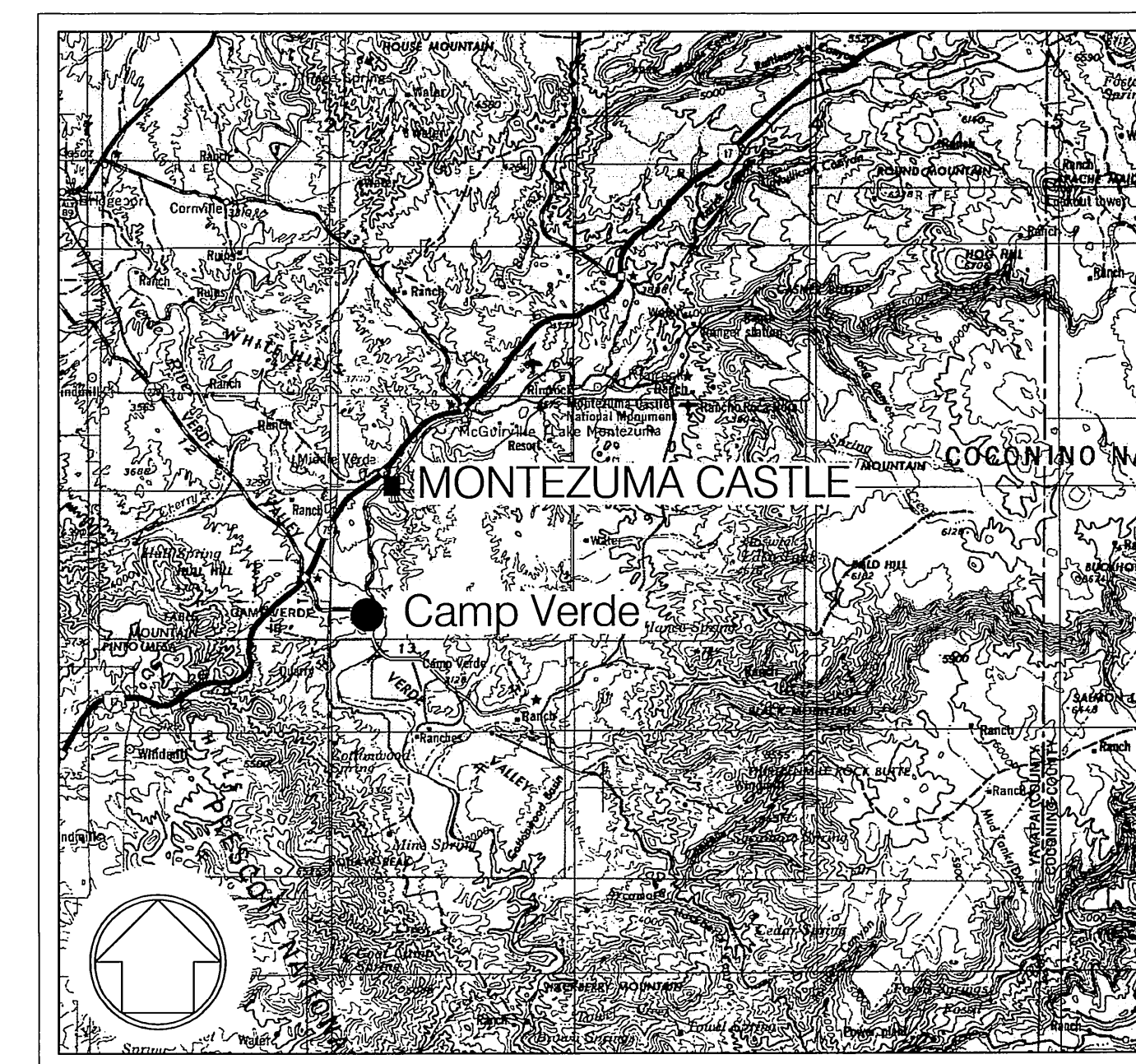
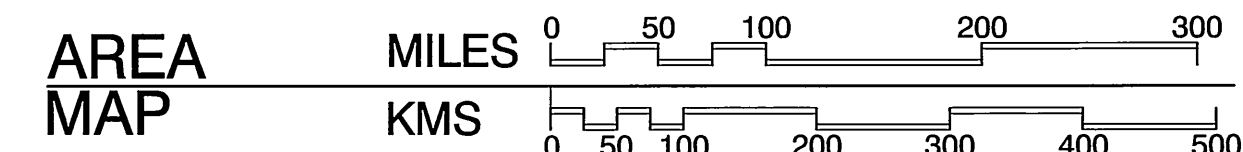
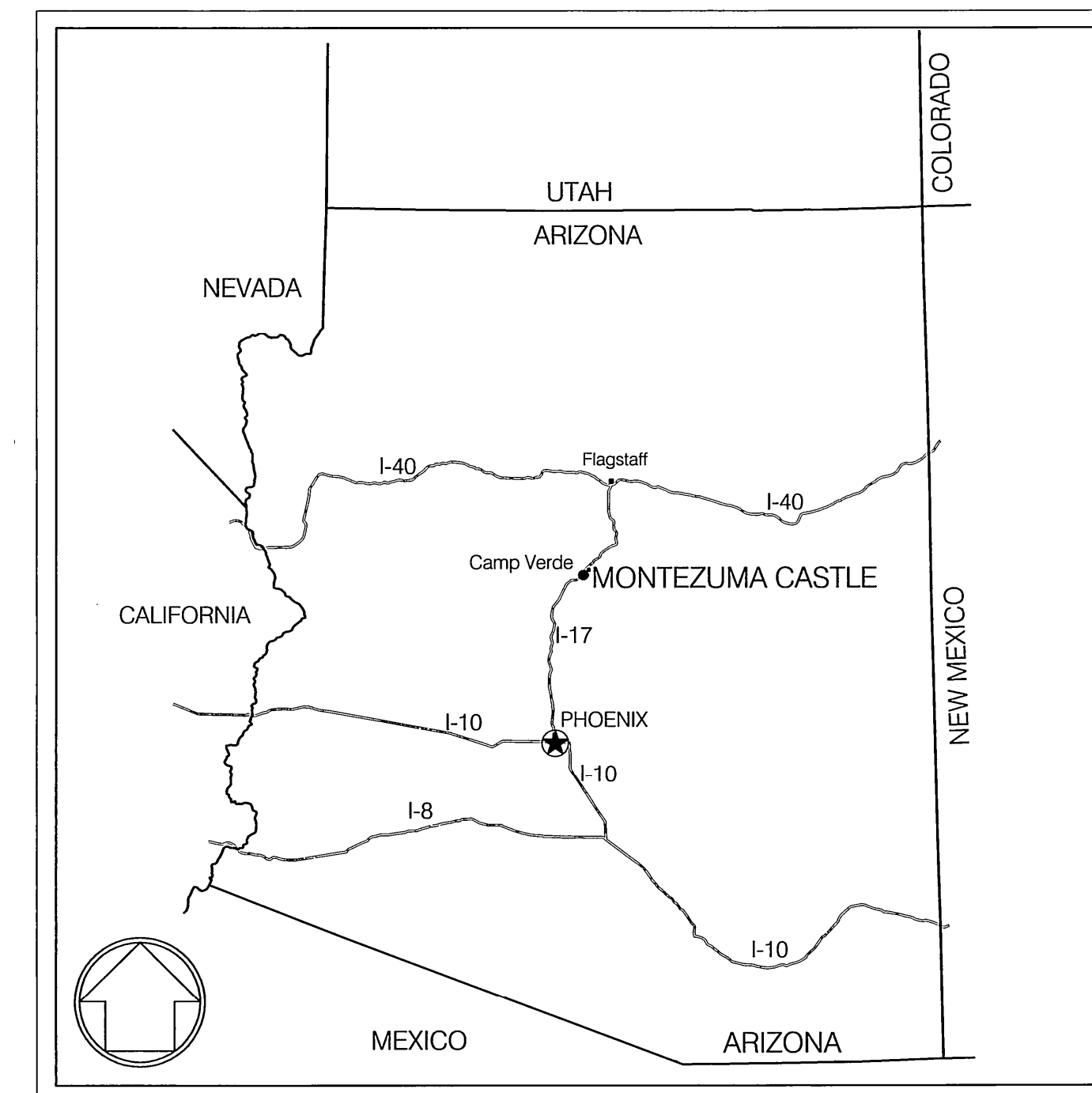



Site Plan
SCALE 1/25" = 1'-0"

TREE SHAPE	ABBREVIATION	COMMON NAME	SCIENTIFIC NAME
	P.W.	Arizona Sycamore	Platanaceae Platanus wrightii
	S.S.	Western Soapberry	Sapindaceae Sapindus saponaria
	J.M.	Arizona Walnut	Juglandaceae Juglans major
	J	Juniper	Juniperus
	P.V.	Velvet Mesquite	Fabaceae Prosopis velutina
	A.G.	Catclaw Acacia	Fabaceae Acacia greggii
	M.A.	Mimosa	Fabaceae Mimosa aculeaticarpa
	B.C.	Netleaf Hackberry	Ulmaceae Celtis laevigata
	C.L.	Desertwillow	Bignoniaceae Chilopsis linearis
	L.T.	Creosote Bush	Zygophyllaceae Larrea tridentata
	A.T.	Sagebrush	Artemisia tridentia

Level 1 Reflected Ceiling Plan
SCALE 1/2" = 1'-0"

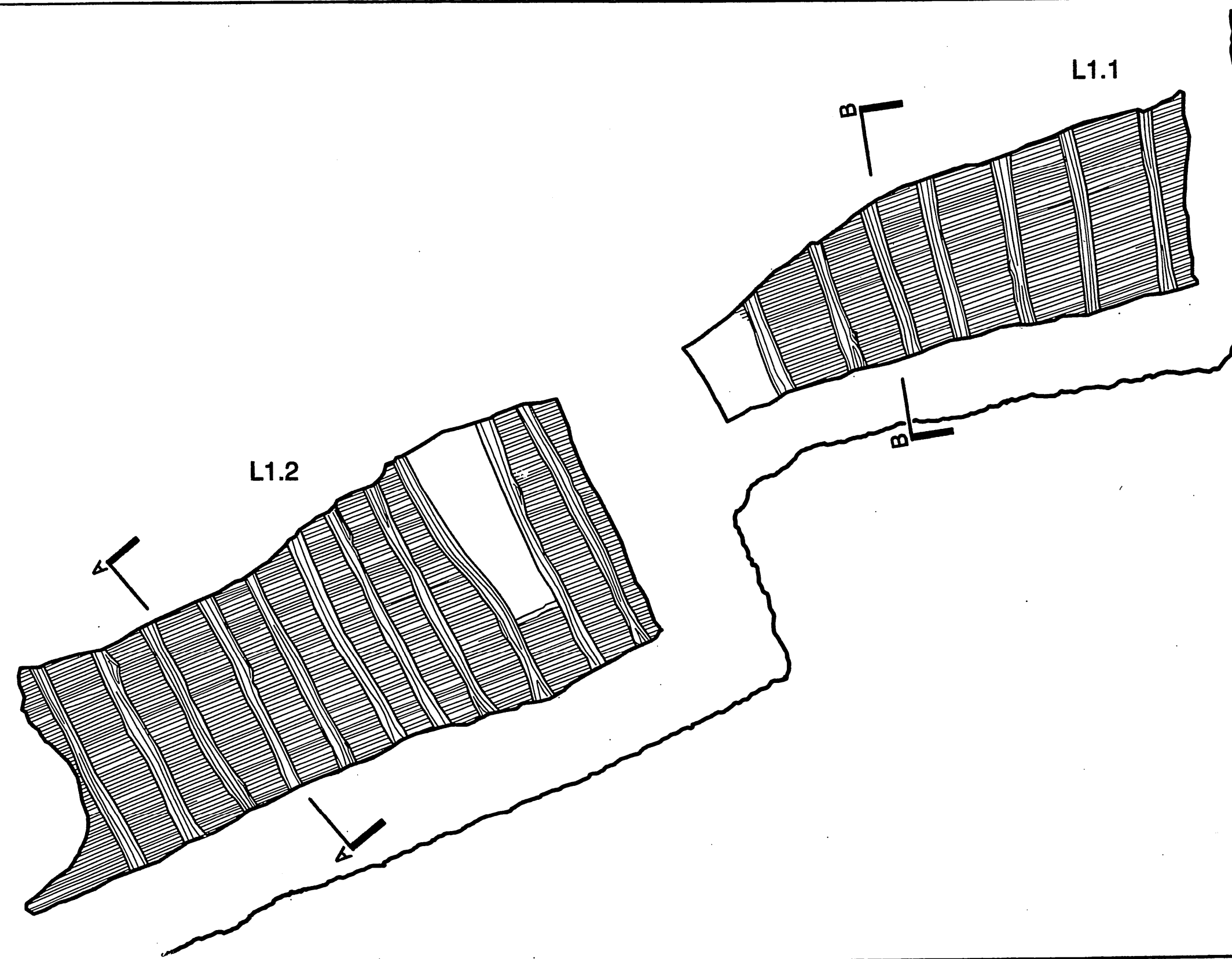

Level 1 Floor Plan
SCALE 1/2" = 1'-0"

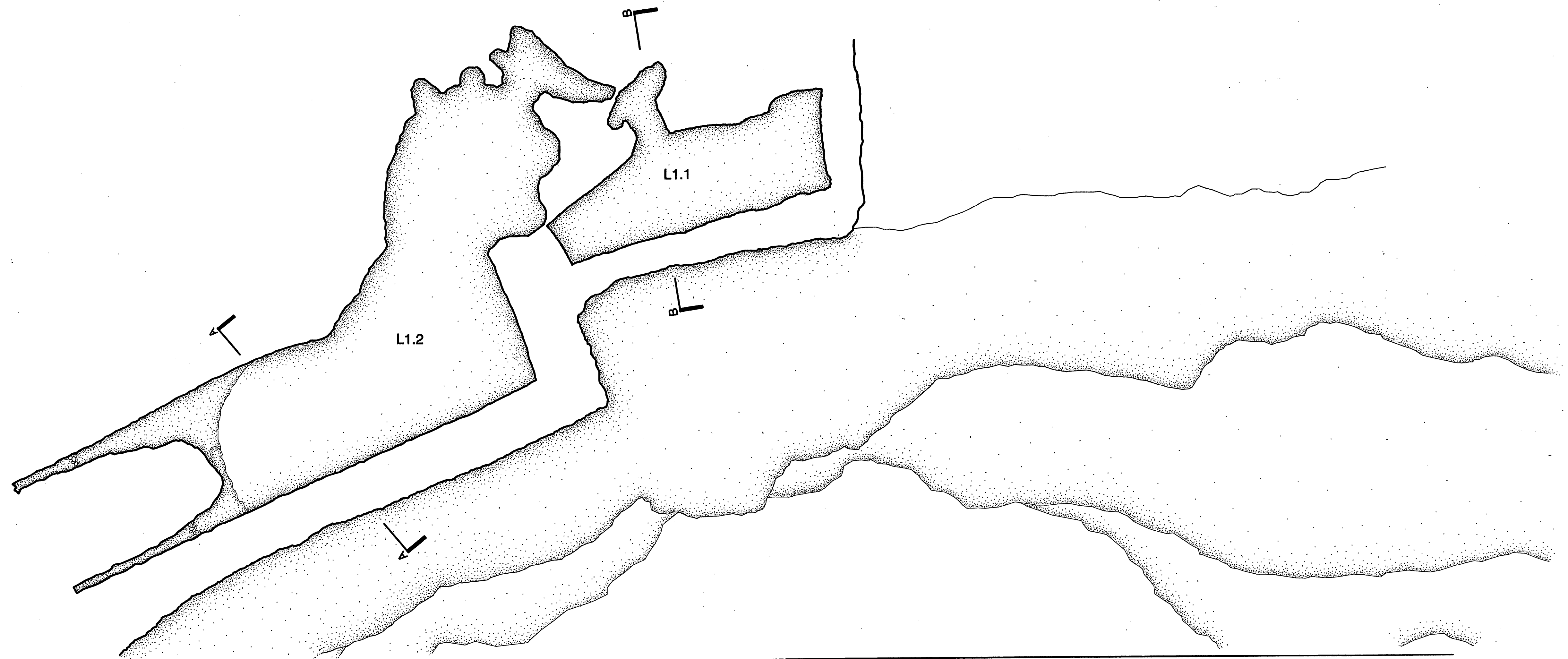

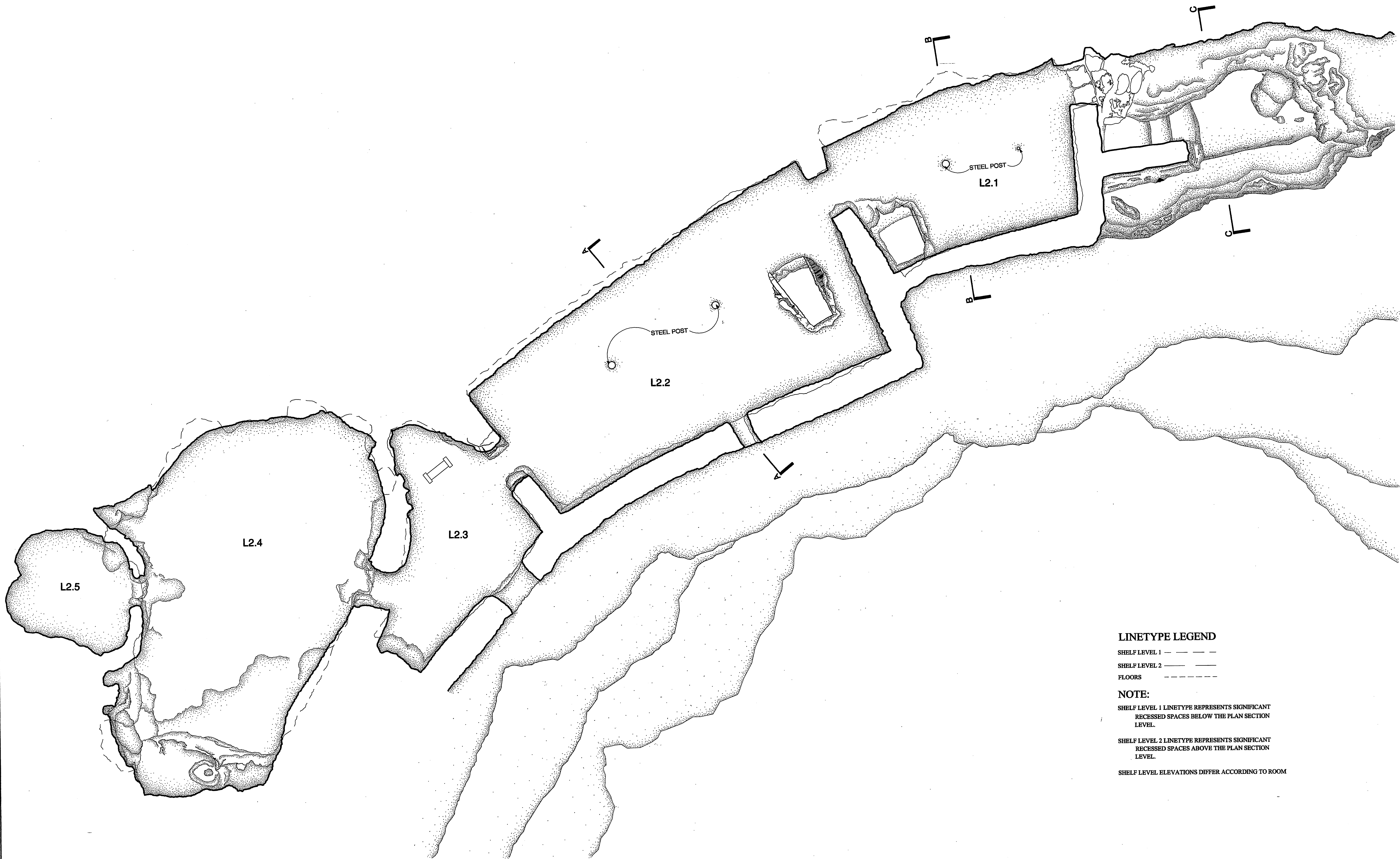

Level 2 Floor Plan
SCALE 1/2" = 1'-0"

LINETYPE LEGEND

SHELF LEVEL 1 — — — —
SHELF LEVEL 2 — — — —
FLOORS - - - - -

NOTE:

SHELF LEVEL 1 LINETYPE REPRESENTS SIGNIFICANT
RECESSED SPACES BELOW THE PLAN SECTION
LEVEL.

SHELF LEVEL 2 LINETYPE REPRESENTS SIGNIFICANT
RECESSED SPACES ABOVE THE PLAN SECTION
LEVEL.

SHELF LEVEL ELEVATIONS DIFFER ACCORDING TO ROOM

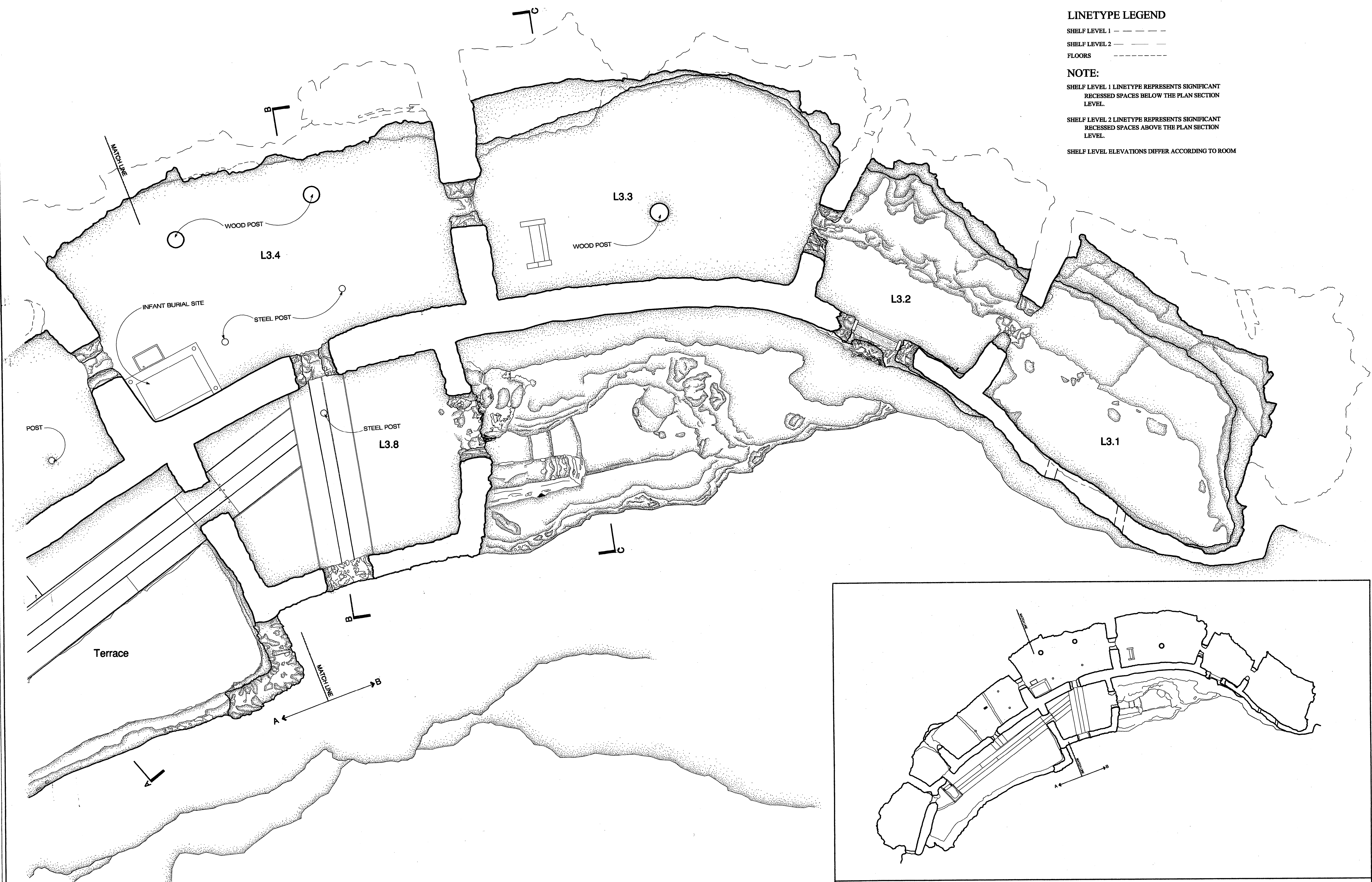

LINETYPE LEGEND

- SHELF LEVEL 1 - - - - -
- SHELF LEVEL 2 - - - - -
- FLOORS - - - - -

NOTE:

SHELF LEVEL 1 LINETYPE REPRESENTS SIGNIFICANT RECESSED SPACES BELOW THE PLAN SECTION LEVEL.

SHELF LEVEL 2 LINETYPE REPRESENTS SIGNIFICANT RECESSED SPACES ABOVE THE PLAN SECTION LEVEL.

SHELF LEVEL ELEVATIONS DIFFER ACCORDING TO ROOM

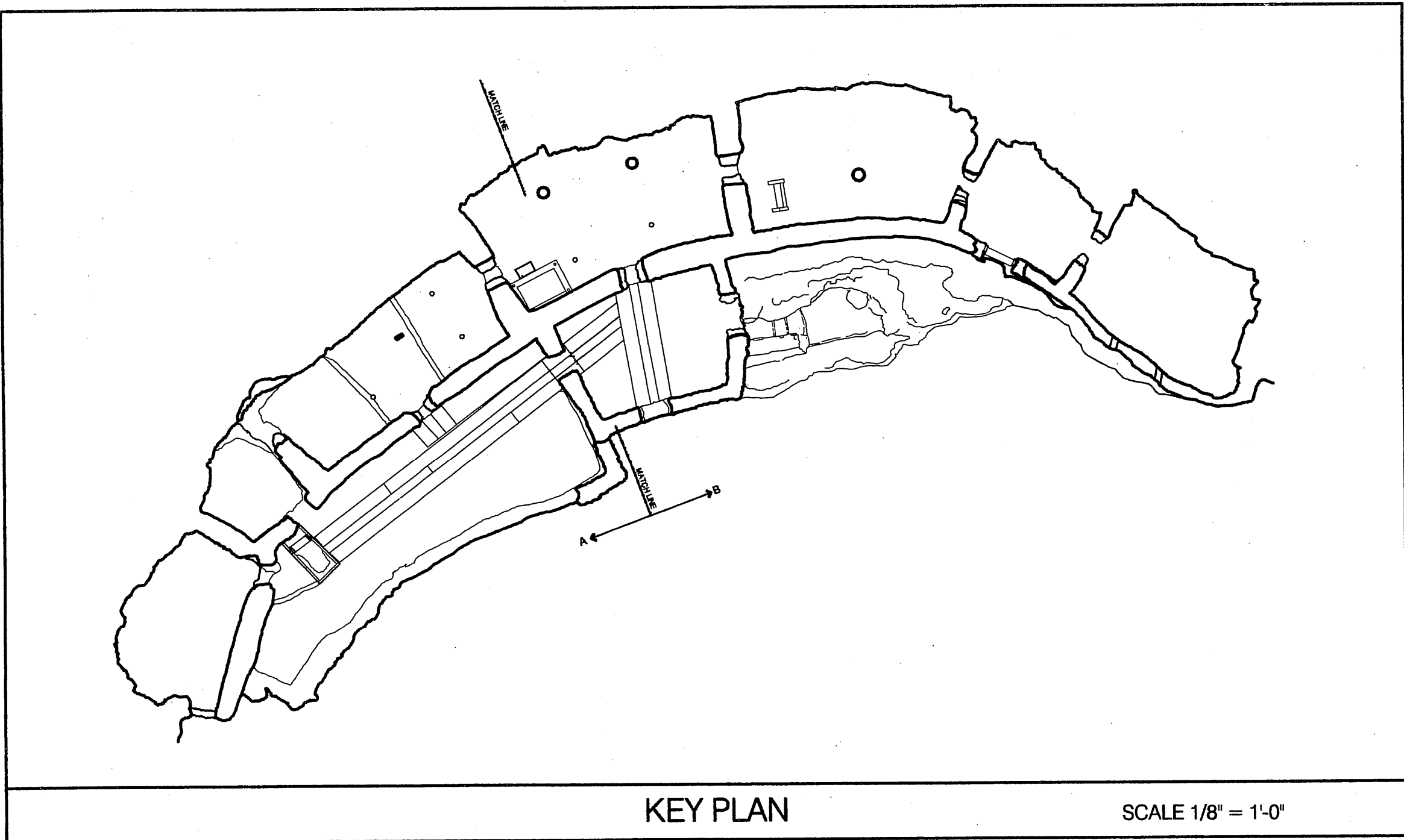

KEY PLAN

SCALE 1/8" = 1'-0"

Level 3 Floor Plan B
SCALE 1/2" = 1'-0"

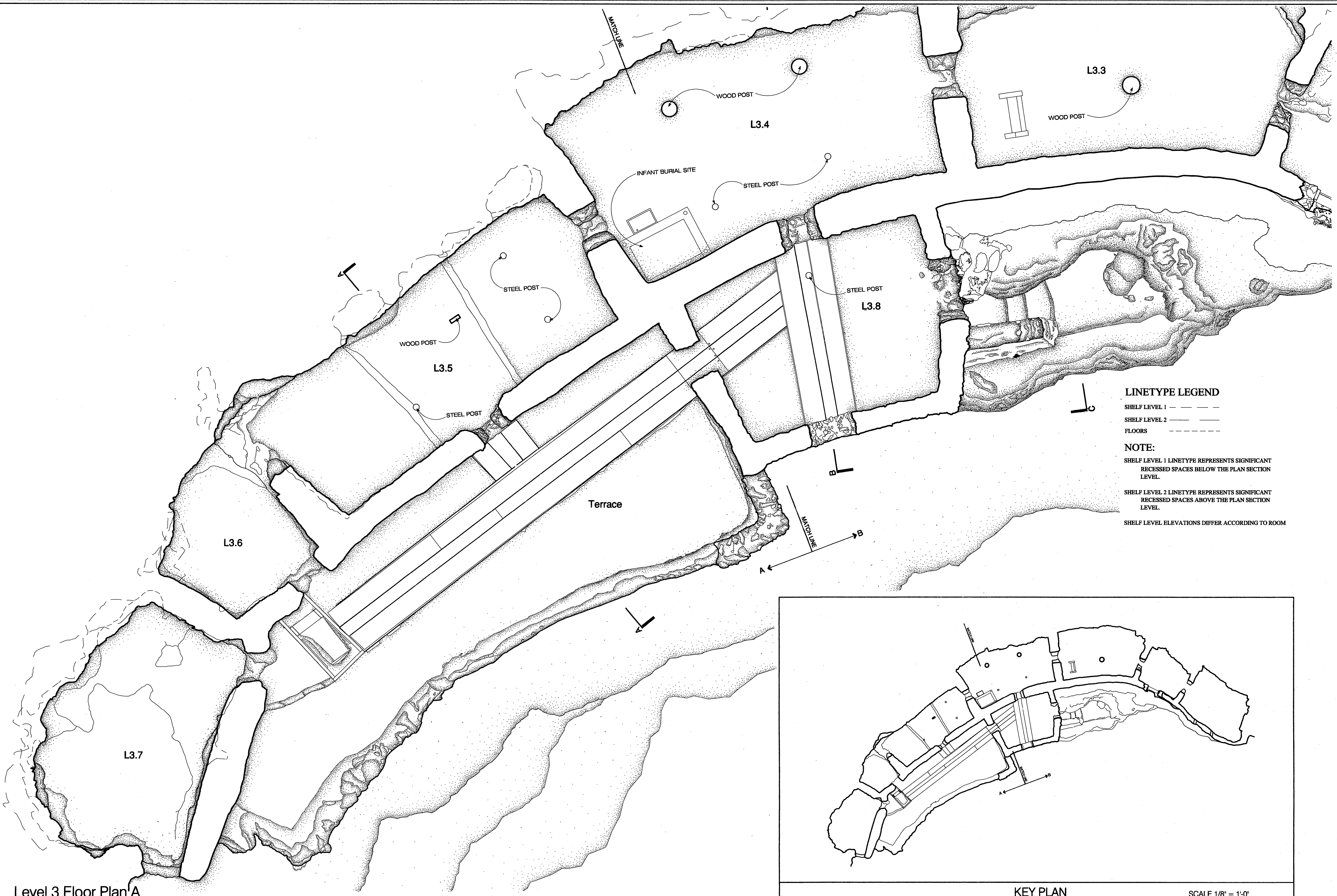

LINETYPE LEGEND

- SHELF LEVEL 1 — — — —
- SHELF LEVEL 2 — — — —
- FLOORS — — — —

NOTE:

SHELF LEVEL 1 LINETYPE REPRESENTS SIGNIFICANT RECESSED SPACES BELOW THE PLAN SECTION LEVEL.

SHELF LEVEL 2 LINETYPE REPRESENTS SIGNIFICANT RECESSED SPACES ABOVE THE PLAN SECTION LEVEL.

SHELF LEVEL ELEVATIONS DIFFER ACCORDING TO ROOM

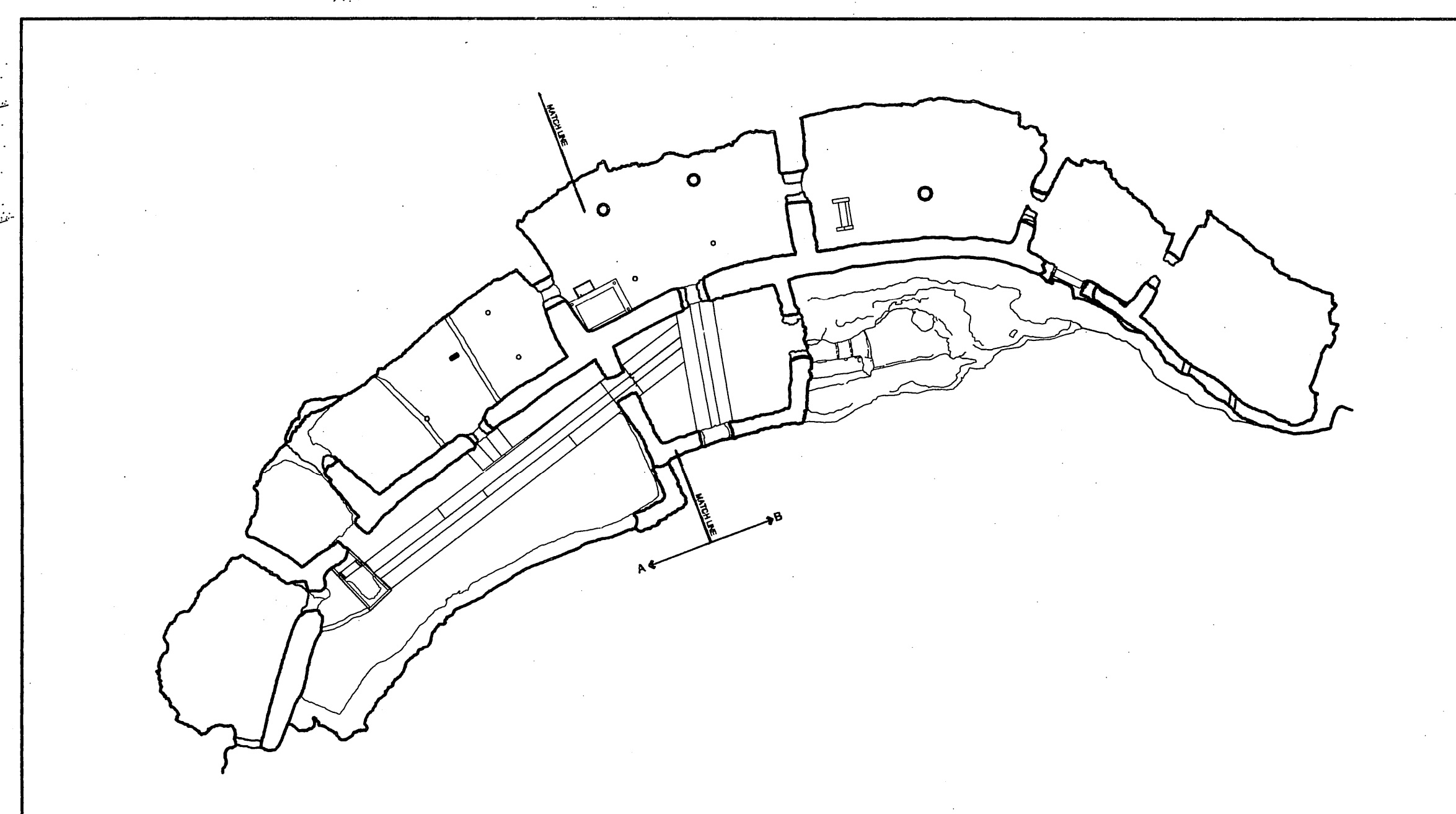

Level 3 Floor Plan A
SCALE 1/2" = 1'-0"

KEY PLAN

SCALE 1/8" = 1'-0"

Level 4 Floor Plan
SCALE 1/2" = 1'-0"

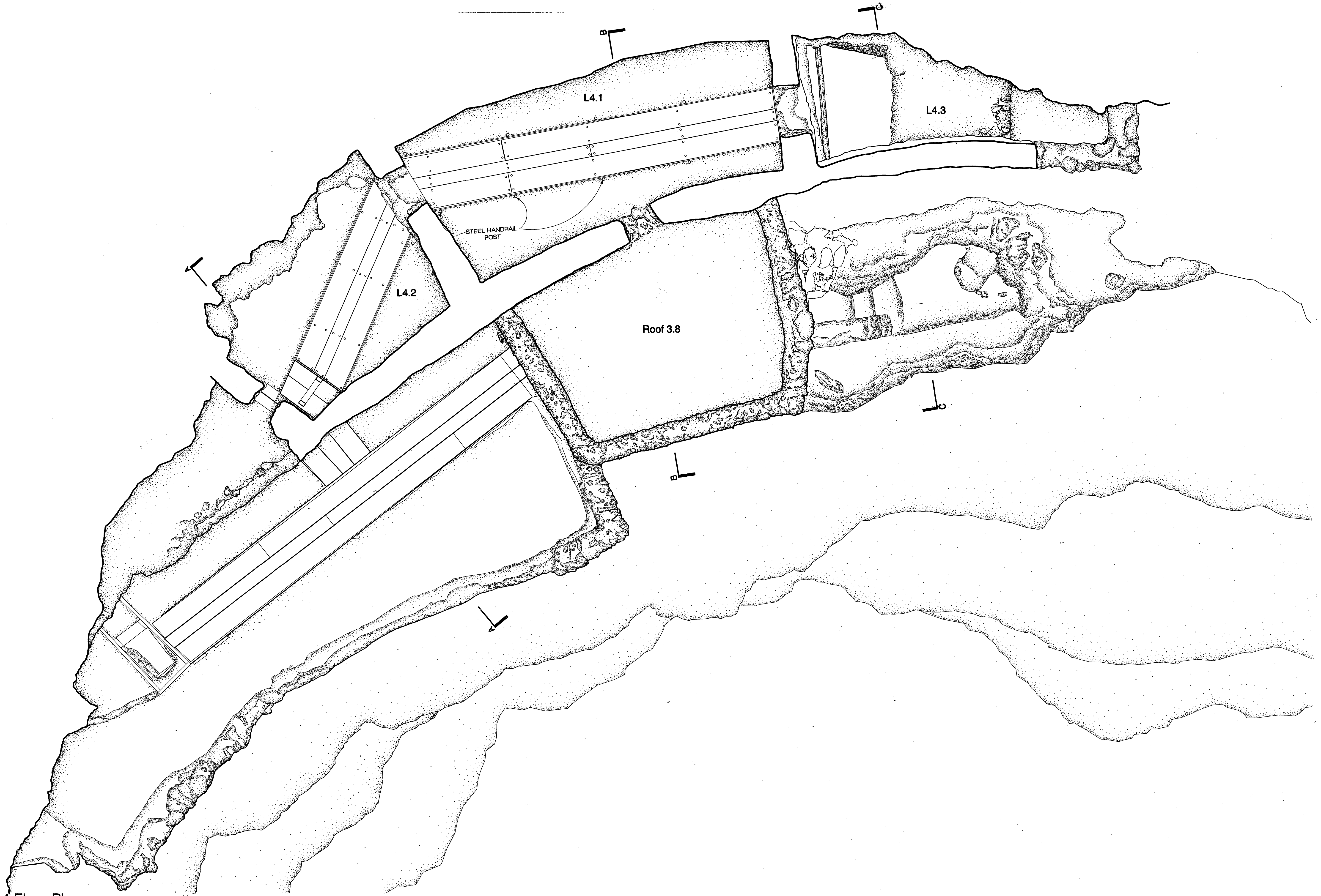

DRAWN BY: JEFF DEHAVEN, CHARLES P. KOLARIK

TEXAS A&M UNIVERSITY
NATIONAL PARK SERVICE
UNITED STATES DEPARTMENT OF THE INTERIOR

Camp Verde Vicinity

MONTEZUMA CASTLE
Yavapai County

Arizona

SURVEY NO.
AZ-151

HISTORIC AMERICAN
BUILDINGS SURVEY
SHEET 7 OF 20

UNIVERSITY OF CALIFORNIA
ARCHIVE

IF REPRODUCED, PLEASE CREDIT THE HISTORIC AMERICAN BUILDINGS SURVEY, NATIONAL PARK SERVICE, NAME OF DELINEATOR, DATE OF DRAWING

Level 5 Floor Plan
SCALE 1/2" = 1'-0"

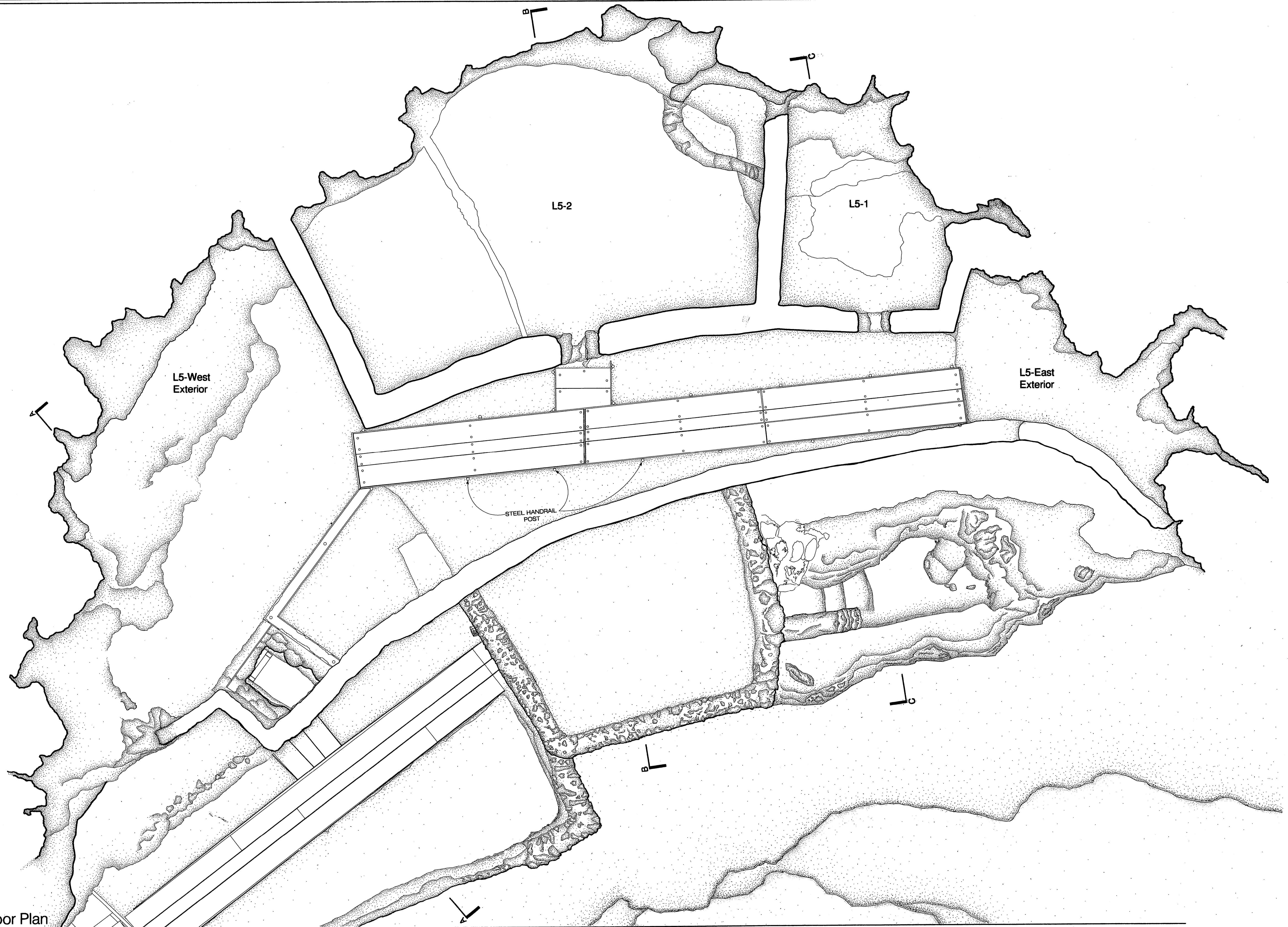

DRAWN BY: JEFF DELAVEN, CHARLES P. KOLARIK
TEXAS A&M UNIVERSITY
NATIONAL PARK SERVICE
UNITED STATES DEPARTMENT OF THE INTERIOR

Camp Verde Vicinity

MONTEZUMA CASTLE
Yavapai County

Arizona
SURVEY NO. AZ-151
HISTORIC AMERICAN BUILDINGS SURVEY
SHEET 8 OF 20 SHEET

NUMBER OF DRAWINGS
DRAWING NUMBER

IF REPRODUCED, PLEASE CREDIT THE HISTORIC AMERICAN BUILDINGS SURVEY, NATIONAL PARK SERVICE, NAME OF DELINEATOR, DATE OF DRAWING

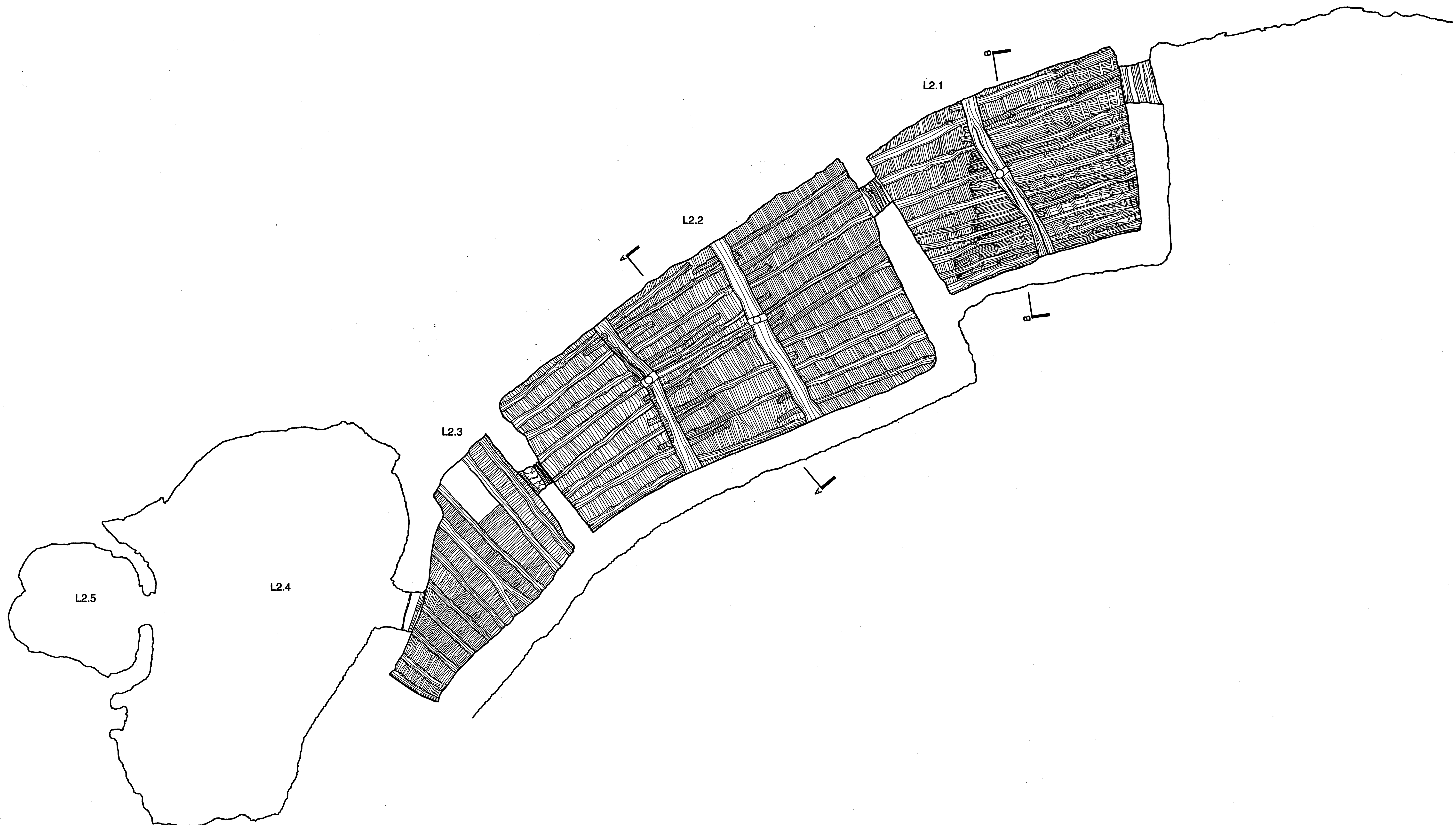

Level 2 Reflected Ceiling Plan
SCALE 1/2" = 1'-0"

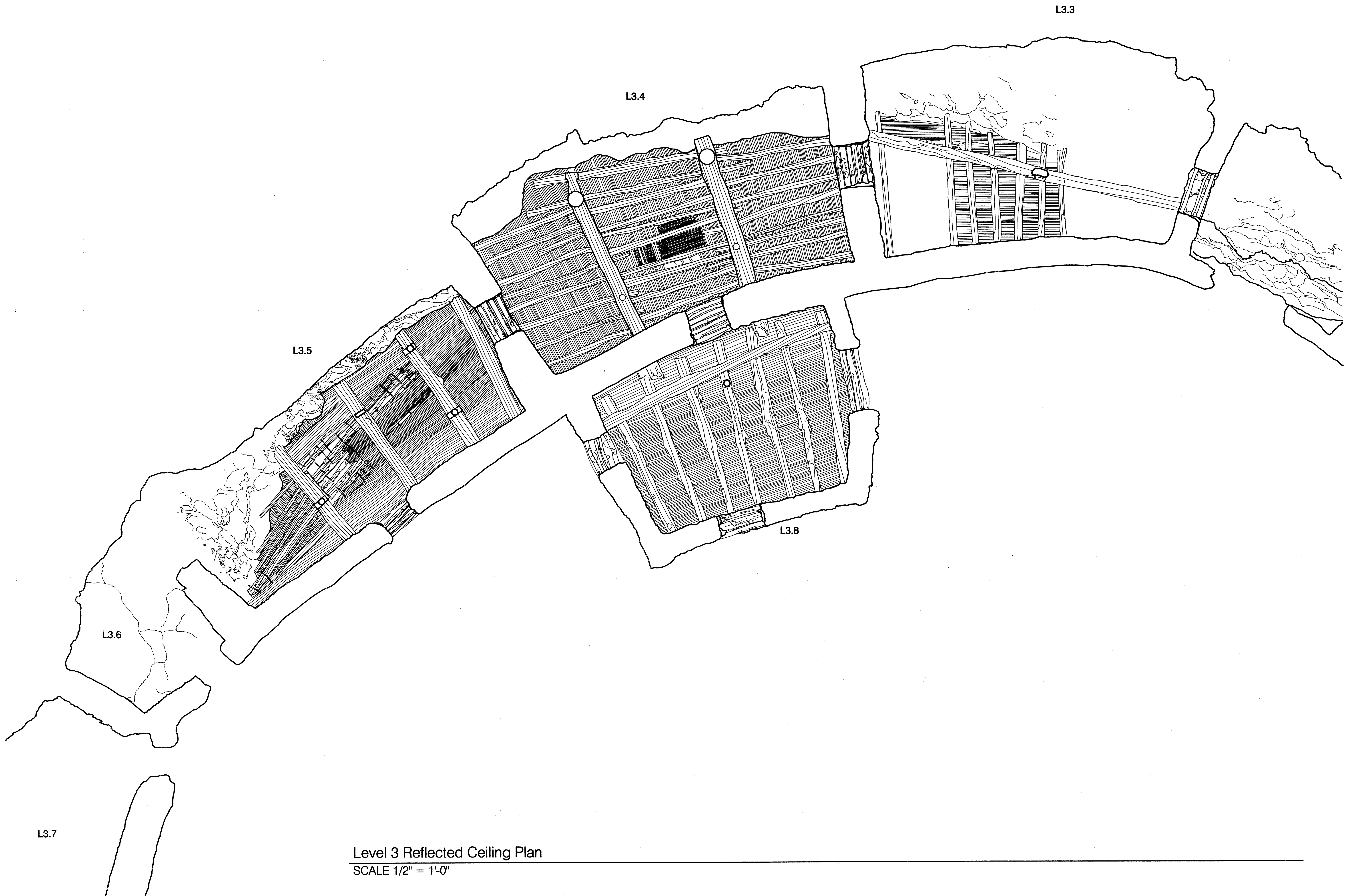

Level 3 Reflected Ceiling Plan
SCALE 1/2" = 1'-0"

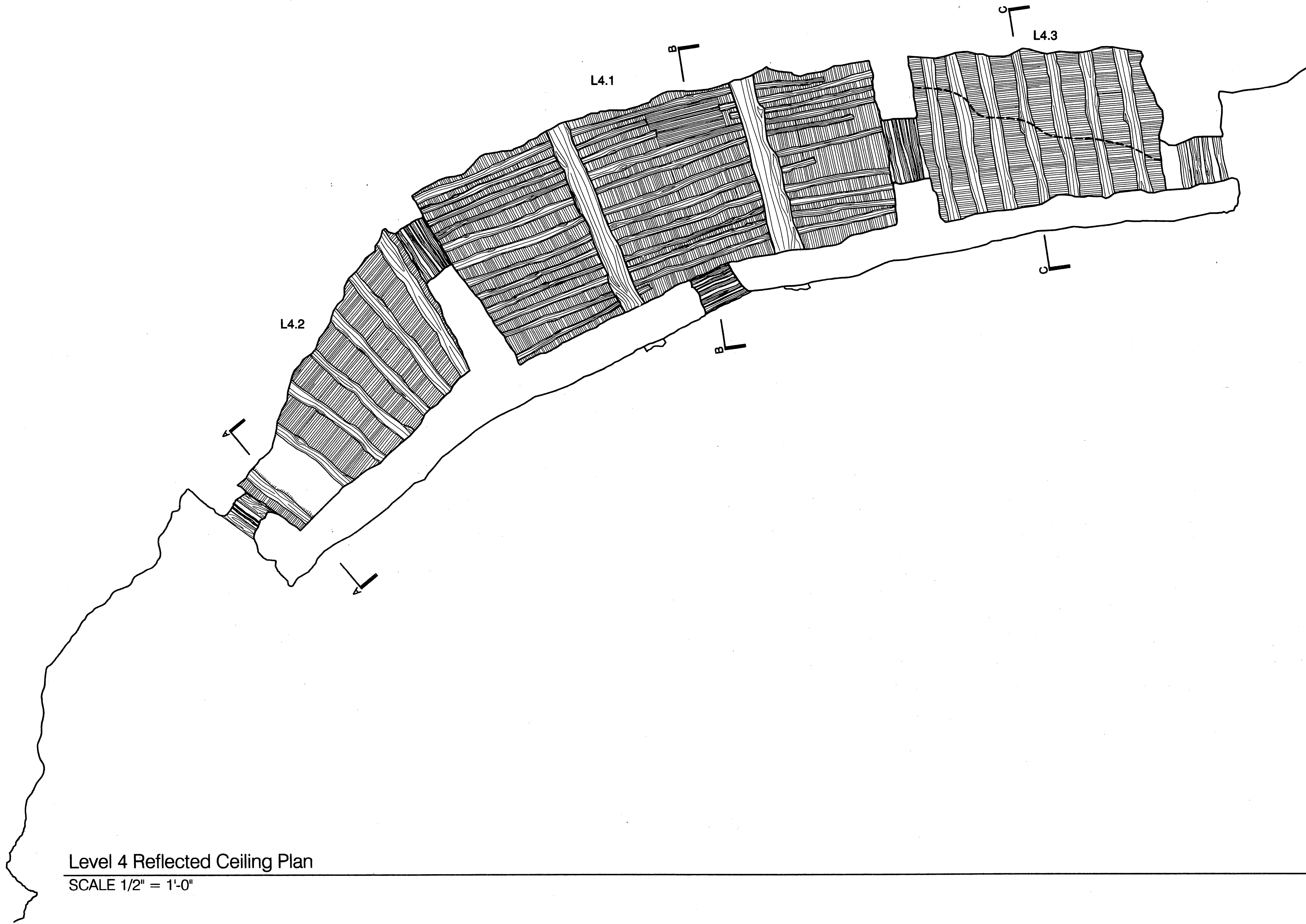

Level 4 Reflected Ceiling Plan
SCALE 1/2" = 1'-0"

DRAWN BY: JEFF DEHAVEN, CHARLES P. KOLARIK

TEXAS A&M UNIVERSITY
NATIONAL PARK SERVICE
UNITED STATES DEPARTMENT OF THE INTERIOR

NAME AND LOCATION OF STRUCTURE

MONTEZUMA CASTLE
Yavapai County

SURVEY NO.

AZ-151

Arizona

HISTORIC AMERICAN
BUILDINGS SURVEY

SHEET 11 OF 20 SHEET

UNIVERSITY OF CALIFORNIA
ARCHITECTURAL

IF REPRODUCED, PLEASE CREDIT THE HISTORIC AMERICAN BUILDINGS SURVEY, NATIONAL PARK SERVICE, NAME OF DELINEATOR, DATE OF DRAWING

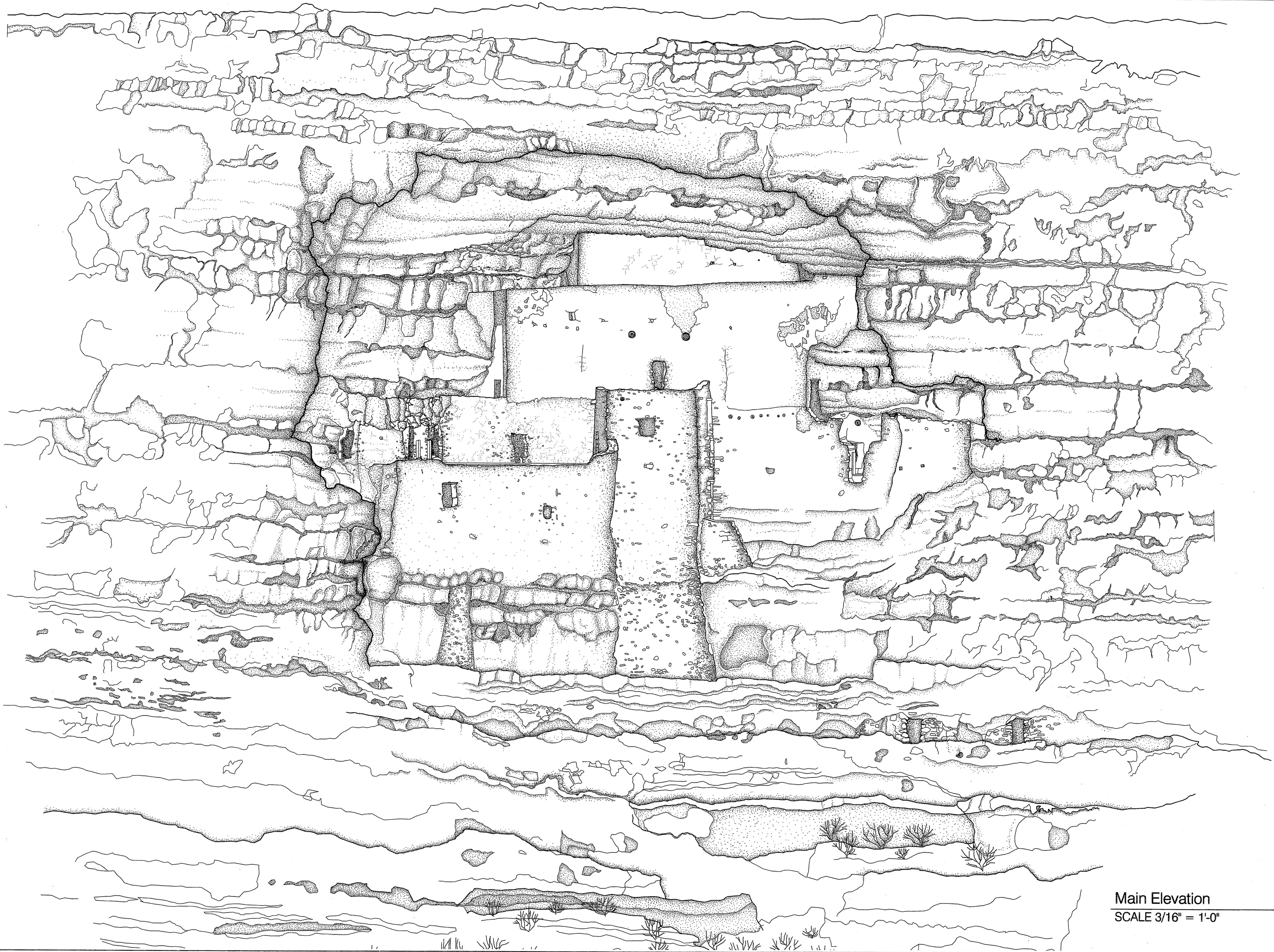

Main Elevation
SCALE 3/16" = 1'-0"

DRAWN BY: RIMA A. ALJOUNI

TEXAS A&M UNIVERSITY
NATIONAL PARK SERVICE
UNITED STATES DEPARTMENT OF THE INTERIOR

Camp Verde Vicinity

NAME AND LOCATION OF STRUCTURE
MONTEZUMA CASTLE
Yavapai County

Arizona

SURVEY NO.
AZ-151

HISTORIC AMERICAN
BUILDINGS SURVEY
SHEET 12 OF 20 SHEET

DATE OF DRAWING
1988

IF REPRODUCED, PLEASE CREDIT THE HISTORIC AMERICAN BUILDINGS SURVEY, NATIONAL PARK SERVICE, NAME OF DELINEATOR, DATE OF DRAWING

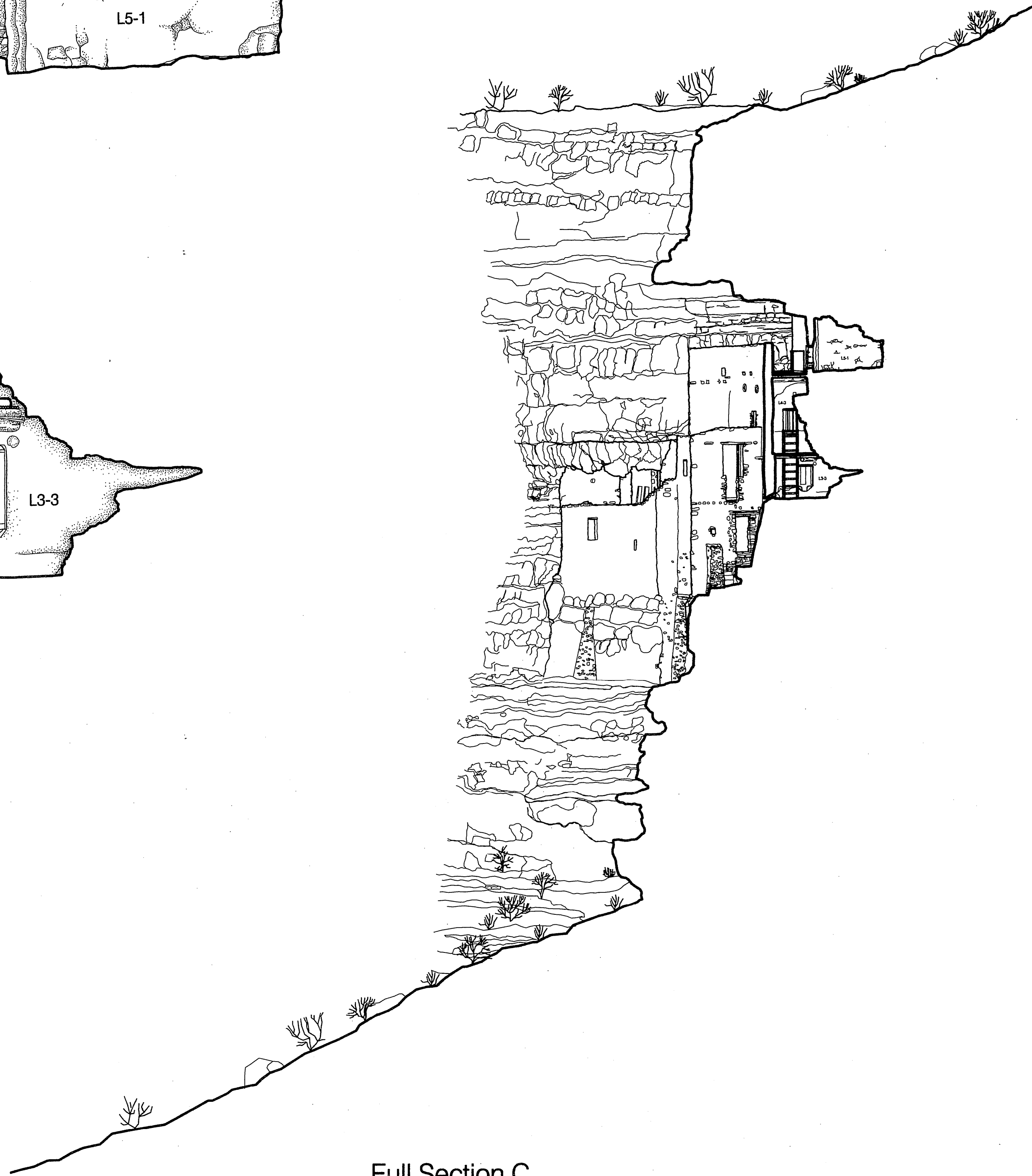
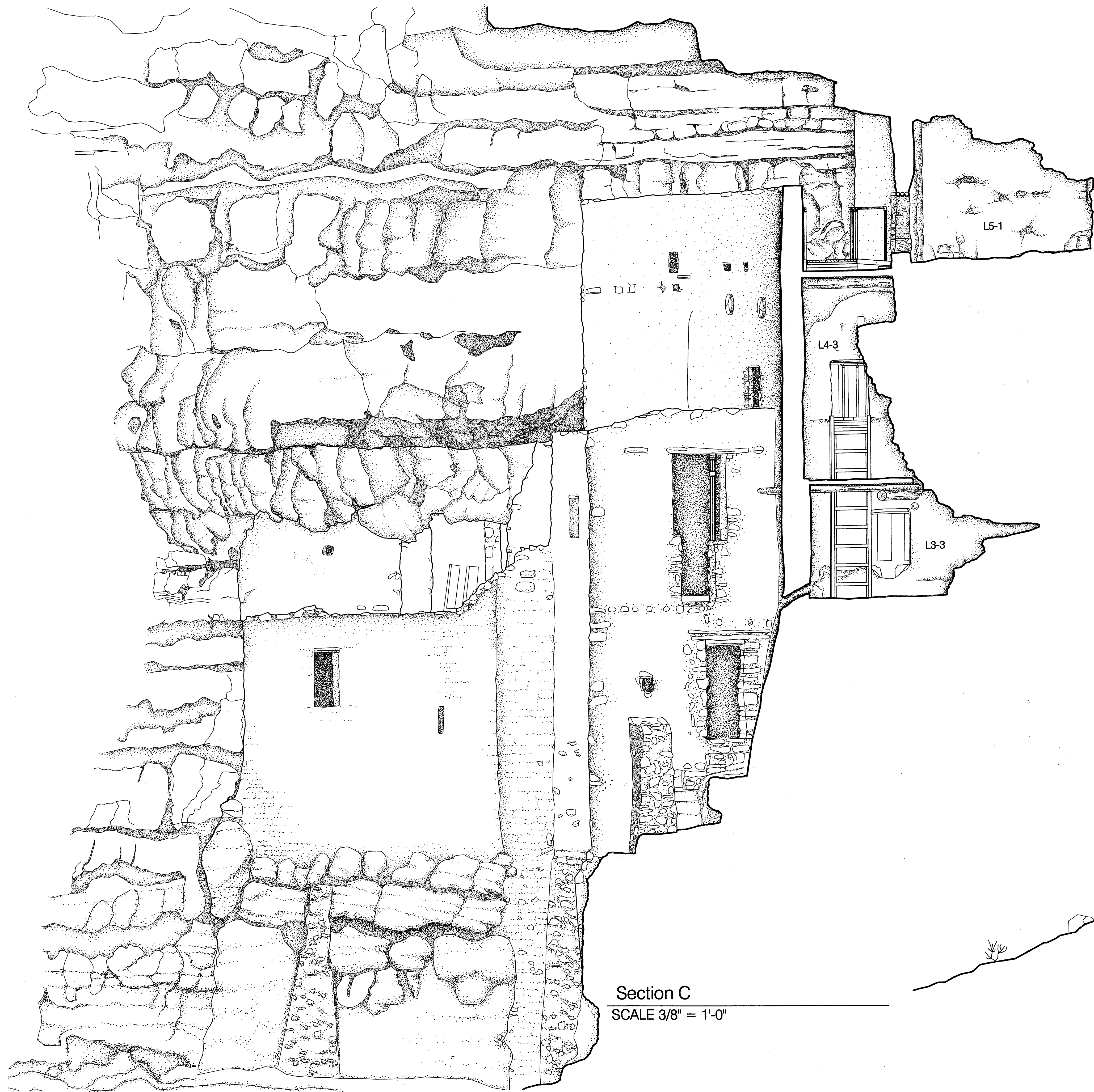

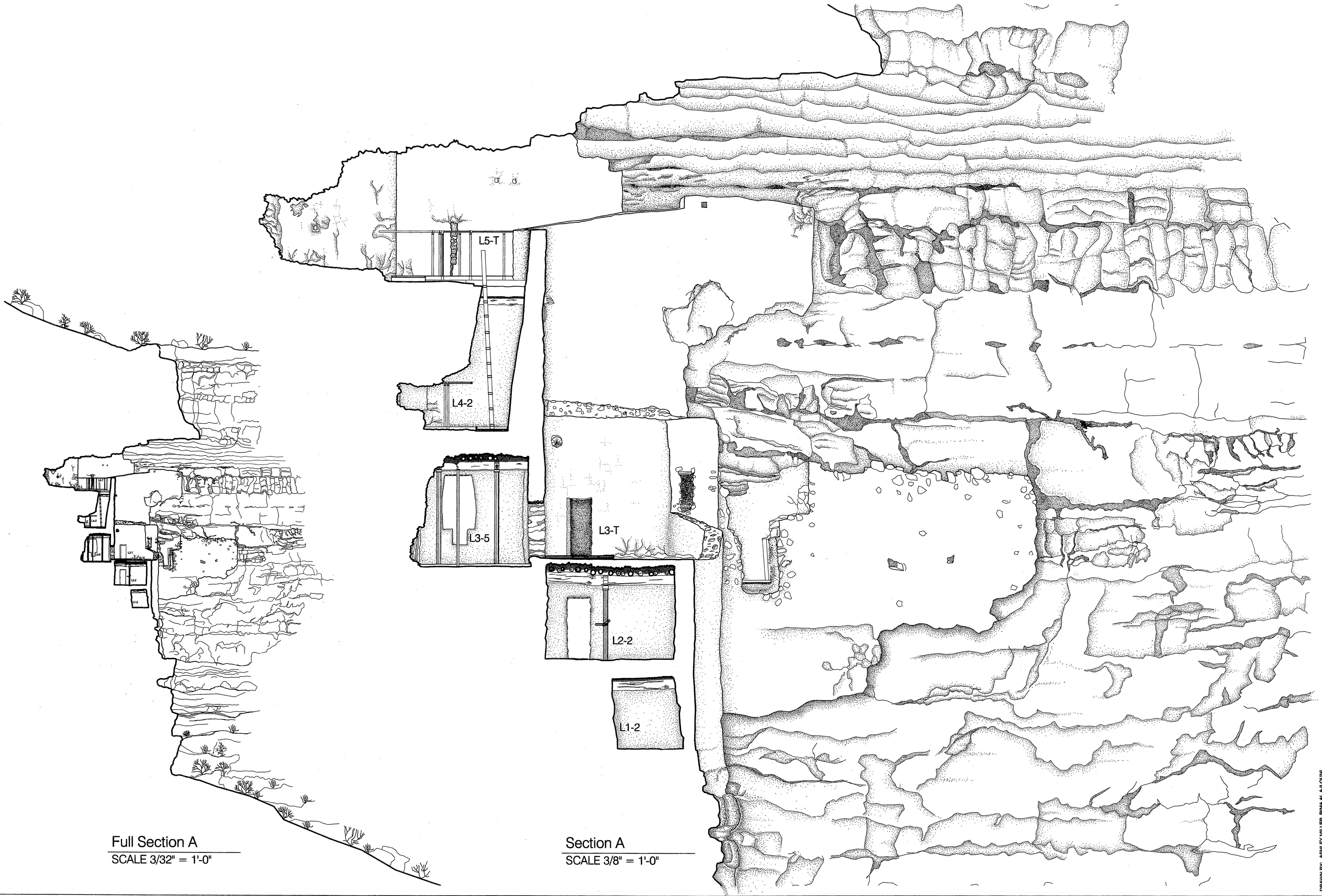

Full Section A
SCALE 3/32" = 1'-0"

Section A
SCALE 3/8" = 1'-0"

DRAWN BY: ASHLEY MILLER, RMA, AL, AISCUN

TEXAS A&M UNIVERSITY
NATIONAL PARK SERVICE
UNITED STATES DEPARTMENT OF THE INTERIOR

Camp Verde Vicinity

NAME AND LOCATION OF STRUCTURE
MONTEZUMA CASTLE
Yavapai County

Arizona

SURVEY NO.
AZ-151

HISTORIC AMERICAN
BUILDINGS SURVEY
SHEET 14 OF 20 SHEET

IF REPRODUCED, PLEASE CREDIT THE HISTORIC AMERICAN BUILDINGS SURVEY, NATIONAL PARK SERVICE, NAME OF DELINEATOR, DATE OF DRAWING.

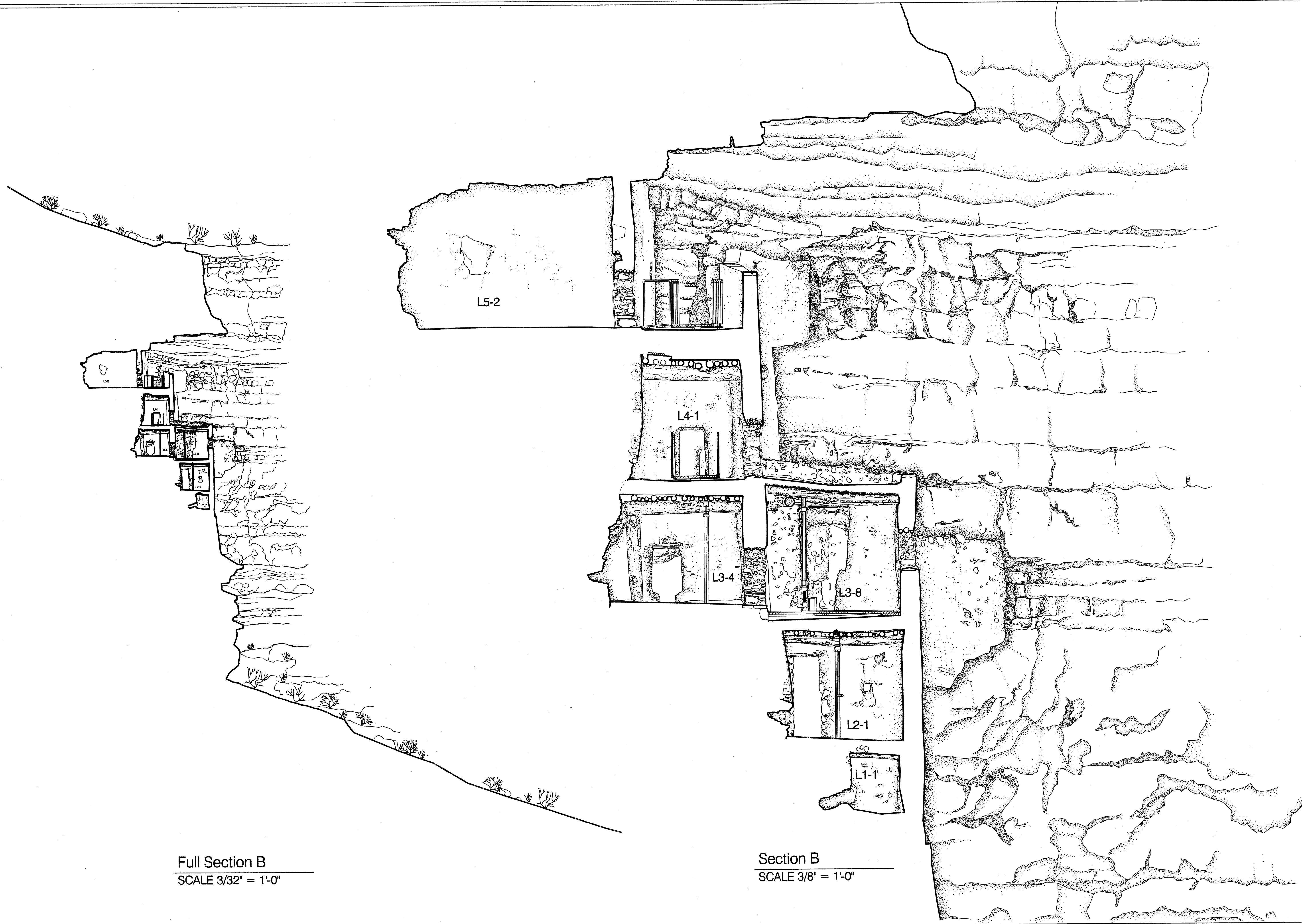

Full Section B
SCALE 3/32" = 1'-0"

Section B
SCALE 3/8" = 1'-0"

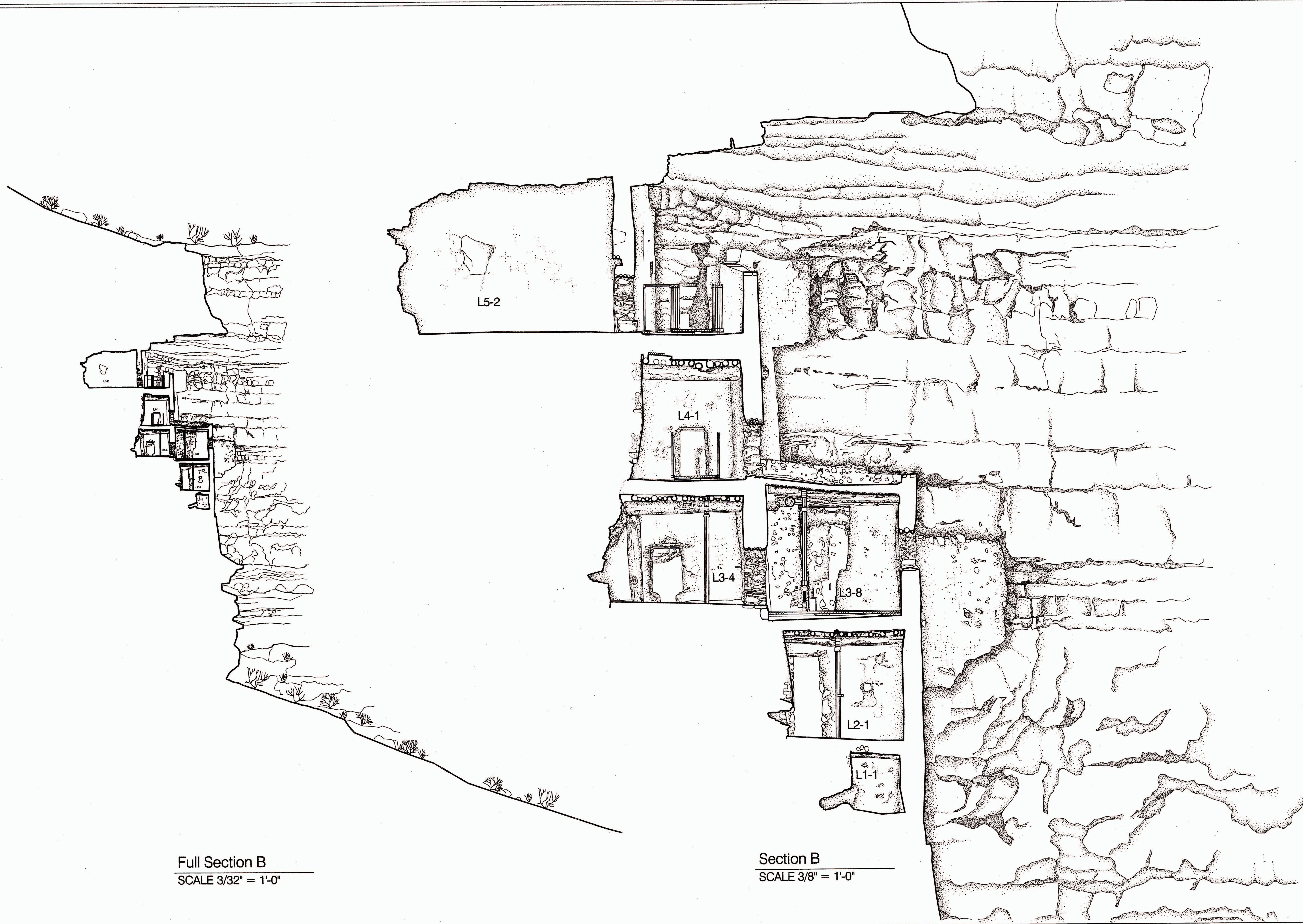

Full Section B
SCALE 3/32" = 1'-0"

Section B
SCALE 3/8" = 1'-0"

DRAWN BY: FATMA AL NAMARI, RIMA AL AJLOUNI

TEXAS A&M UNIVERSITY
NATIONAL PARK SERVICE
UNITED STATES DEPARTMENT OF THE INTERIOR

Camp Verde Vicinity

NAME AND LOCATION OF STRUCTURE
MONTEZUMA CASTLE
Yavapai County

SURVEY NO.
AZ-151

HISTORIC AMERICAN
BUILDINGS SURVEY
SHEET 15 OF 20 SHEET

IF REPRODUCED, PLEASE CREDIT THE HISTORIC AMERICAN BUILDINGS SURVEY, NATIONAL PARK SERVICE, NAME OF DELINEATOR, DATE OF DRAWING

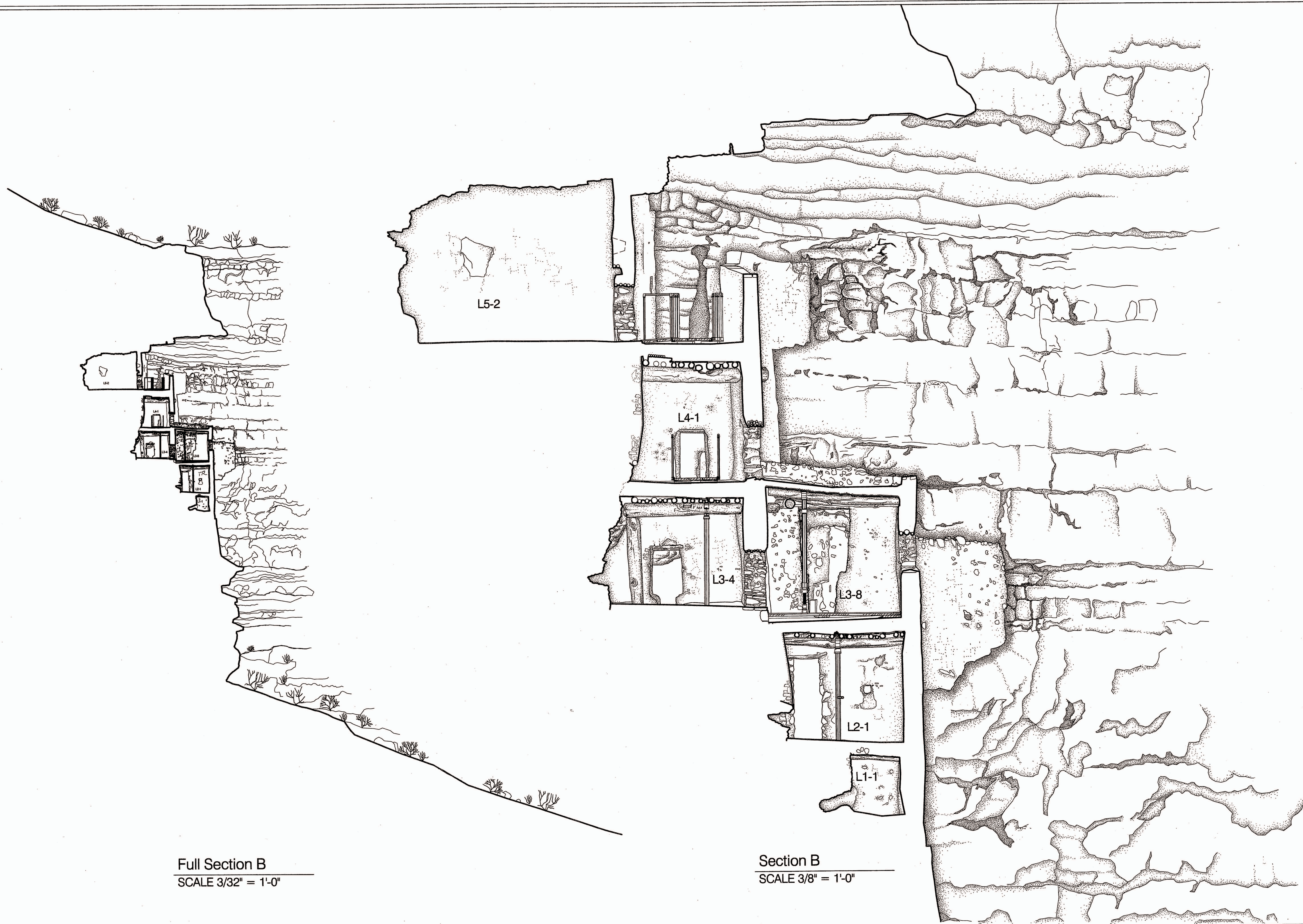

Full Section B
SCALE 3/32" = 1'-0"

Section B
SCALE 3/8" = 1'-0"

DRAWN BY: FATMA AL NAMARI, RIMA AL AJLOUNI
TEXAS A&M UNIVERSITY
NATIONAL PARK SERVICE
UNITED STATES DEPARTMENT OF THE INTERIOR

Camp Verde Vicinity

NAME AND LOCATION OF STRUCTURE
MONTEZUMA CASTLE
Yavapai County

SURVEY NO.
AZ-151

HISTORIC AMERICAN
BUILDINGS SURVEY
SHEET 15 OF 20 SHEET

IF REPRODUCED, PLEASE CREDIT THE HISTORIC AMERICAN BUILDINGS SURVEY, NATIONAL PARK SERVICE, NAME OF DELINEATOR, DATE OF DRAWING

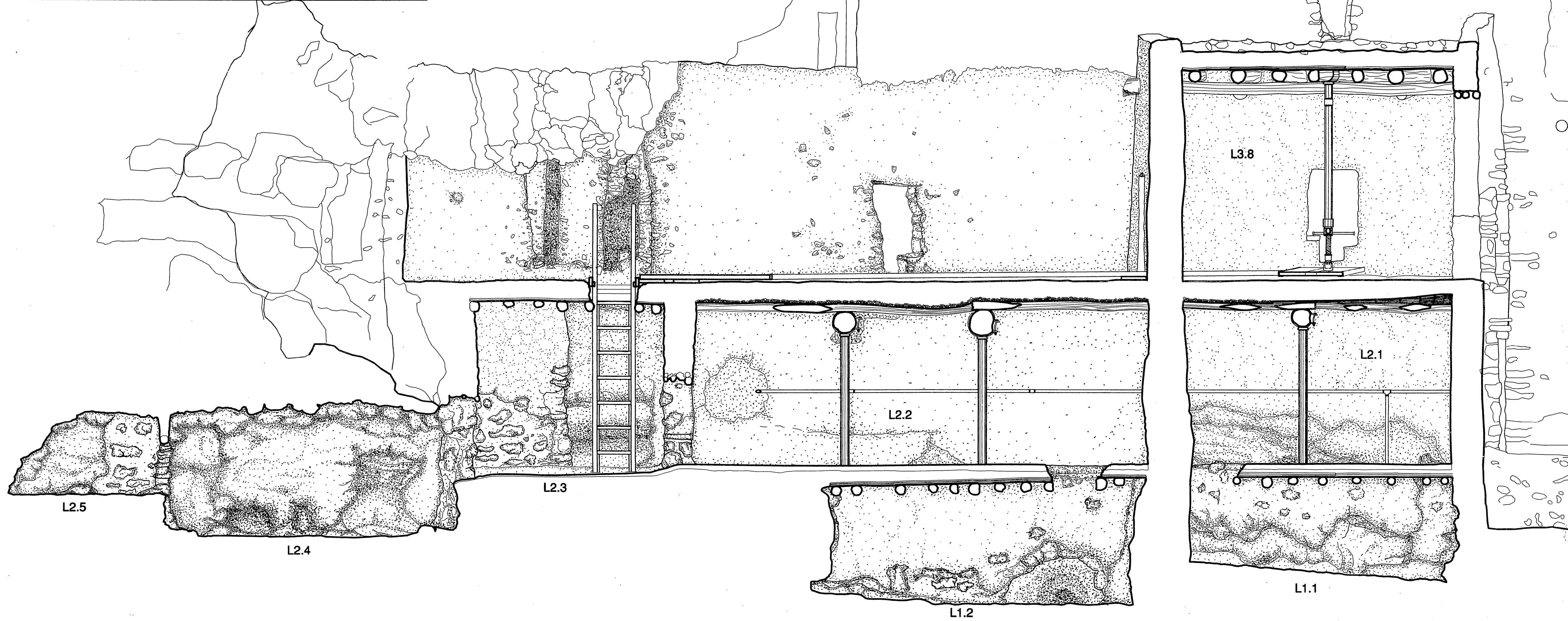
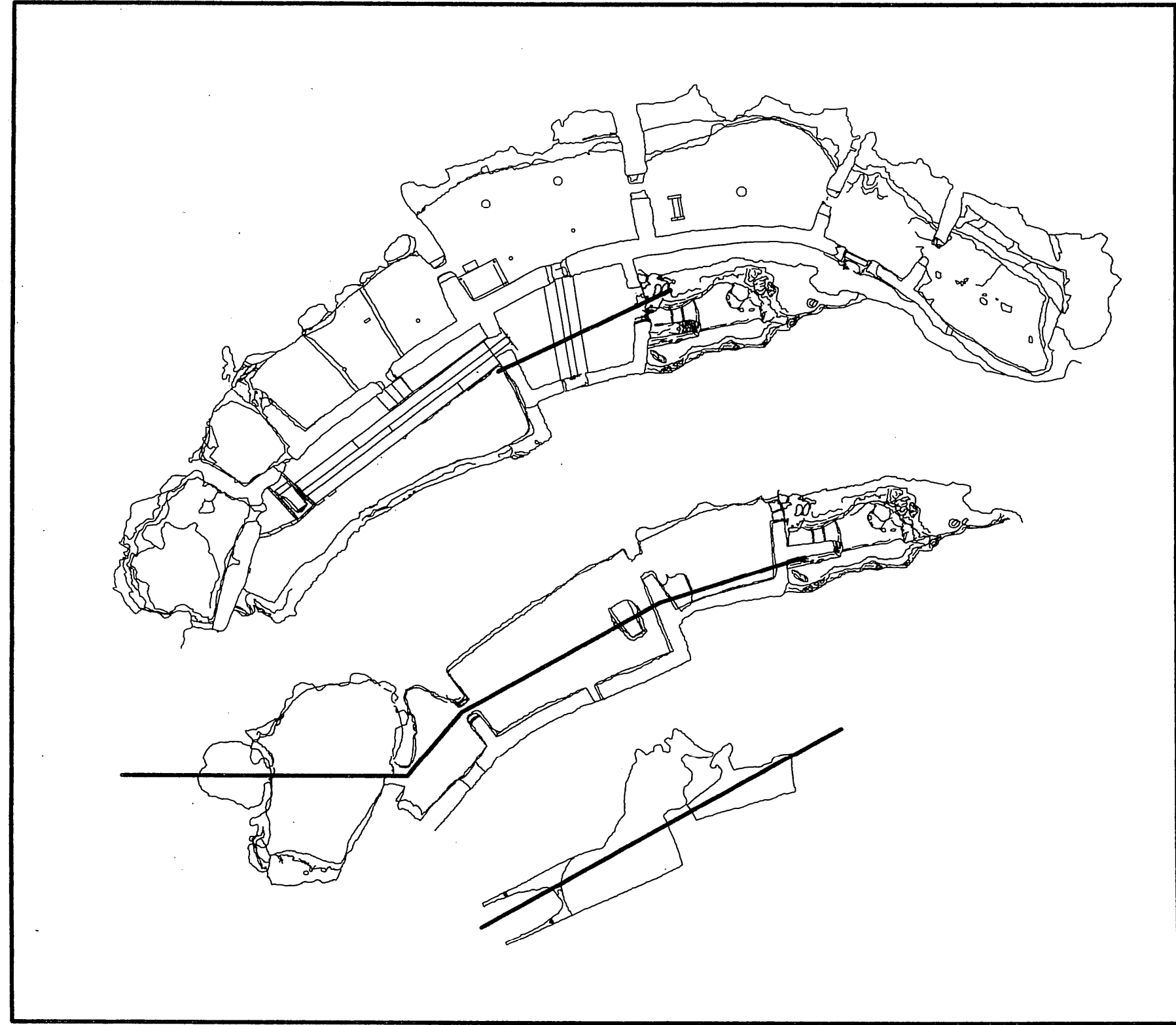

Longitudinal Section Levels 1, 2, and 3.8
SCALE 1/2" = 1'-0"

DRAWN BY: CHARLES P. KOLARIK

TEXAS A&M UNIVERSITY
NATIONAL PARK SERVICE
UNITED STATES DEPARTMENT OF THE INTERIOR

Camp Verde Vicinity

NAME AND LOCATION OF STRUCTURE
MONTEZUMA CASTLE
Yavapai County

SURVEY NO.
AZ-151
Arizona

HISTORIC AMERICAN
BUILDINGS SURVEY
SHEET 16 OF 20 SHEET

IF REPRODUCED, PLEASE CREDIT THE HISTORIC AMERICAN BUILDINGS SURVEY, NATIONAL PARK SERVICE, NAME OF DELINEATOR, DATE OF DRAWING

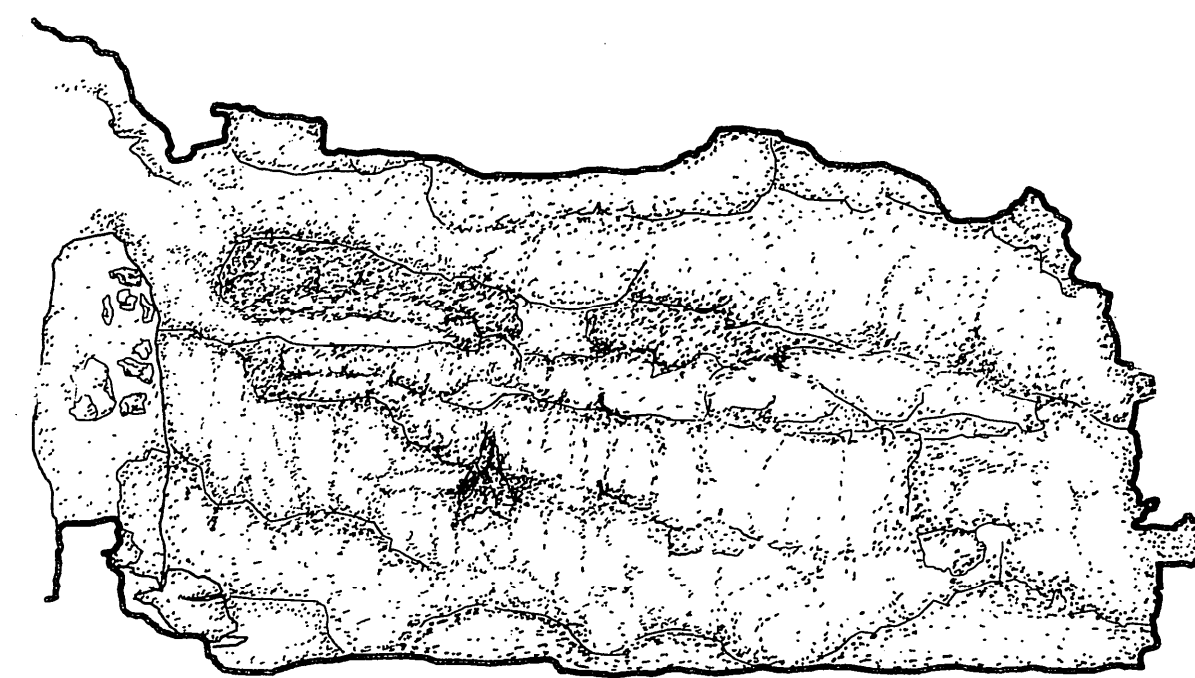
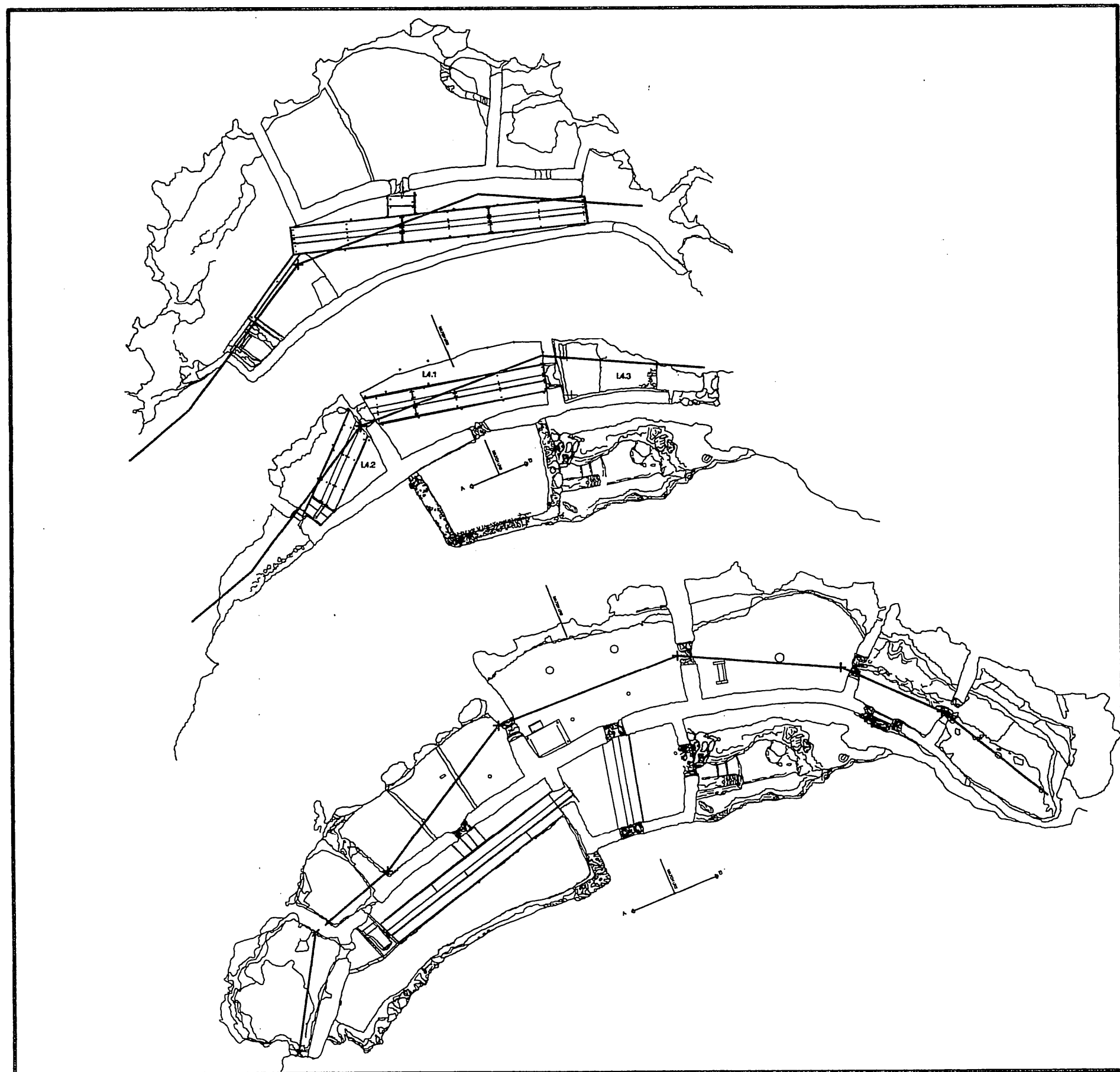

L3.7

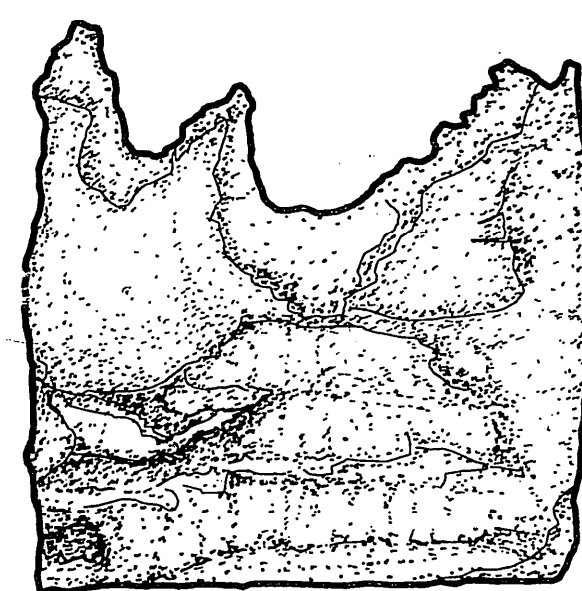

L3.6

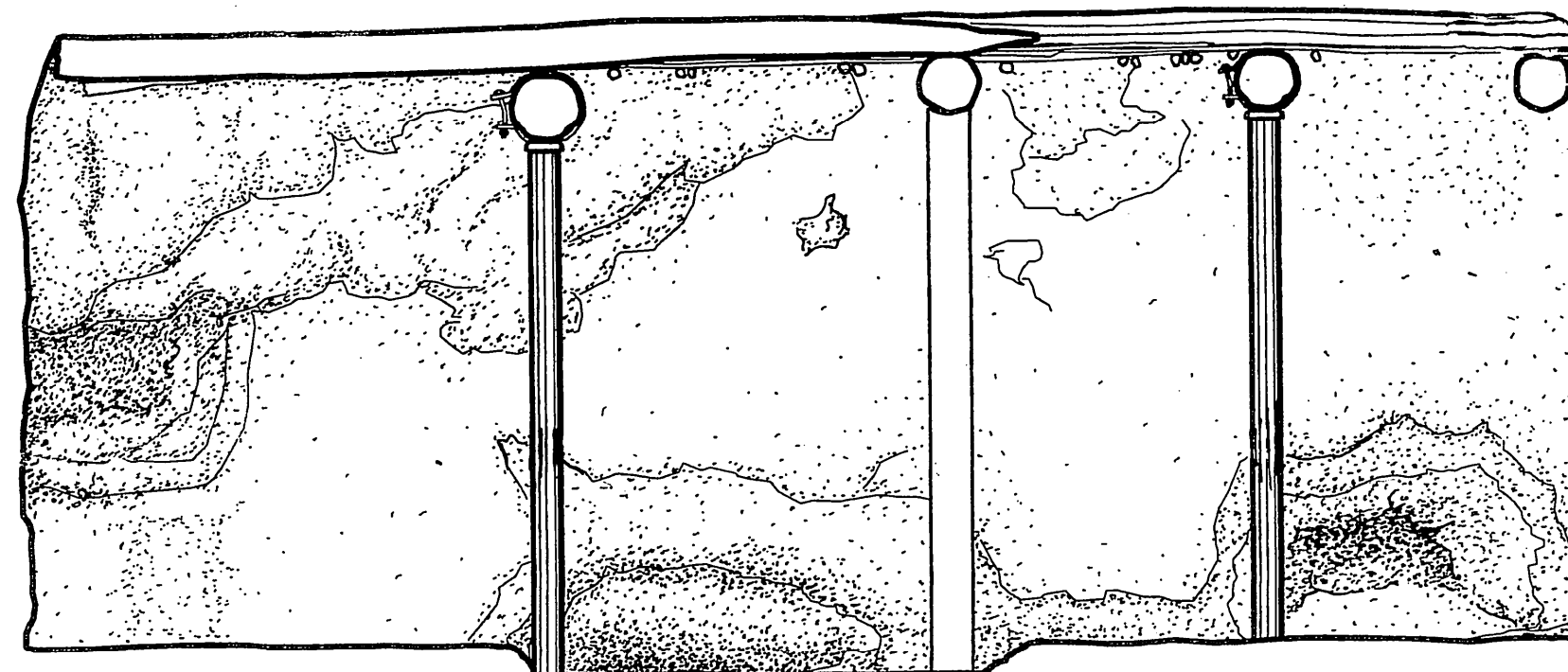

L3.5

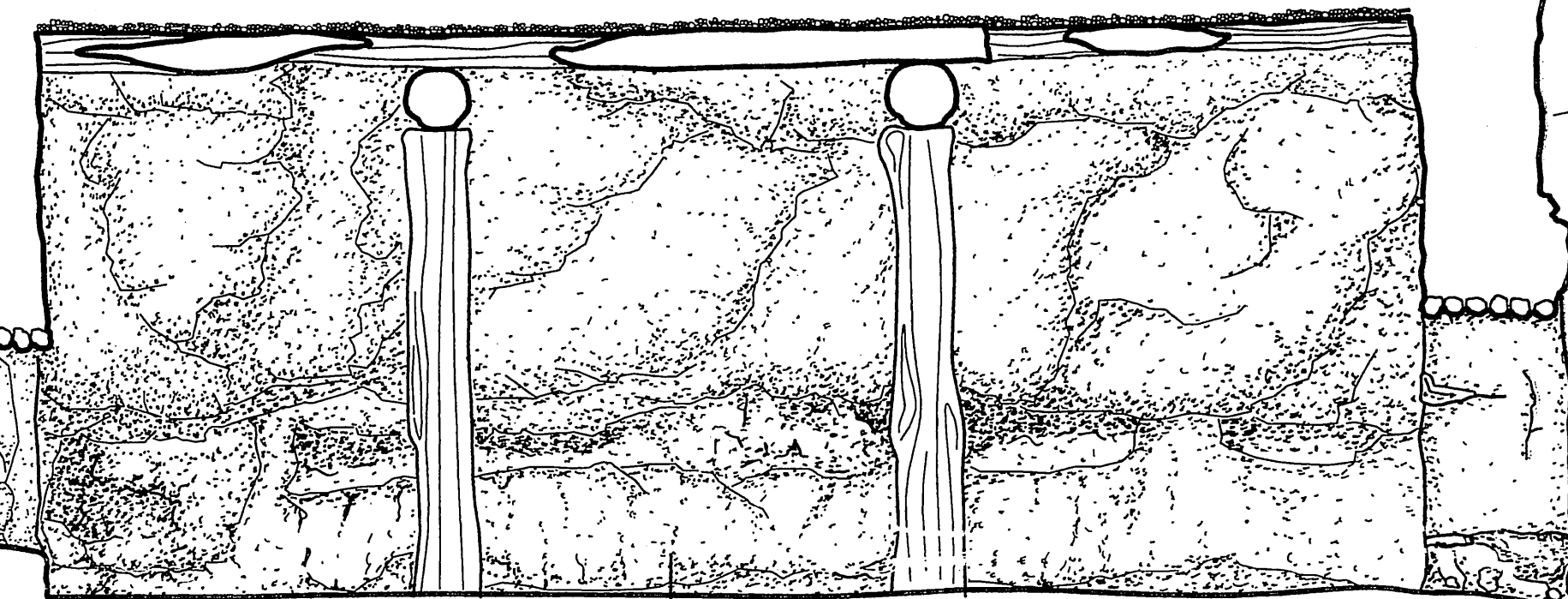

L3.4

A ← MATCH LINE → B

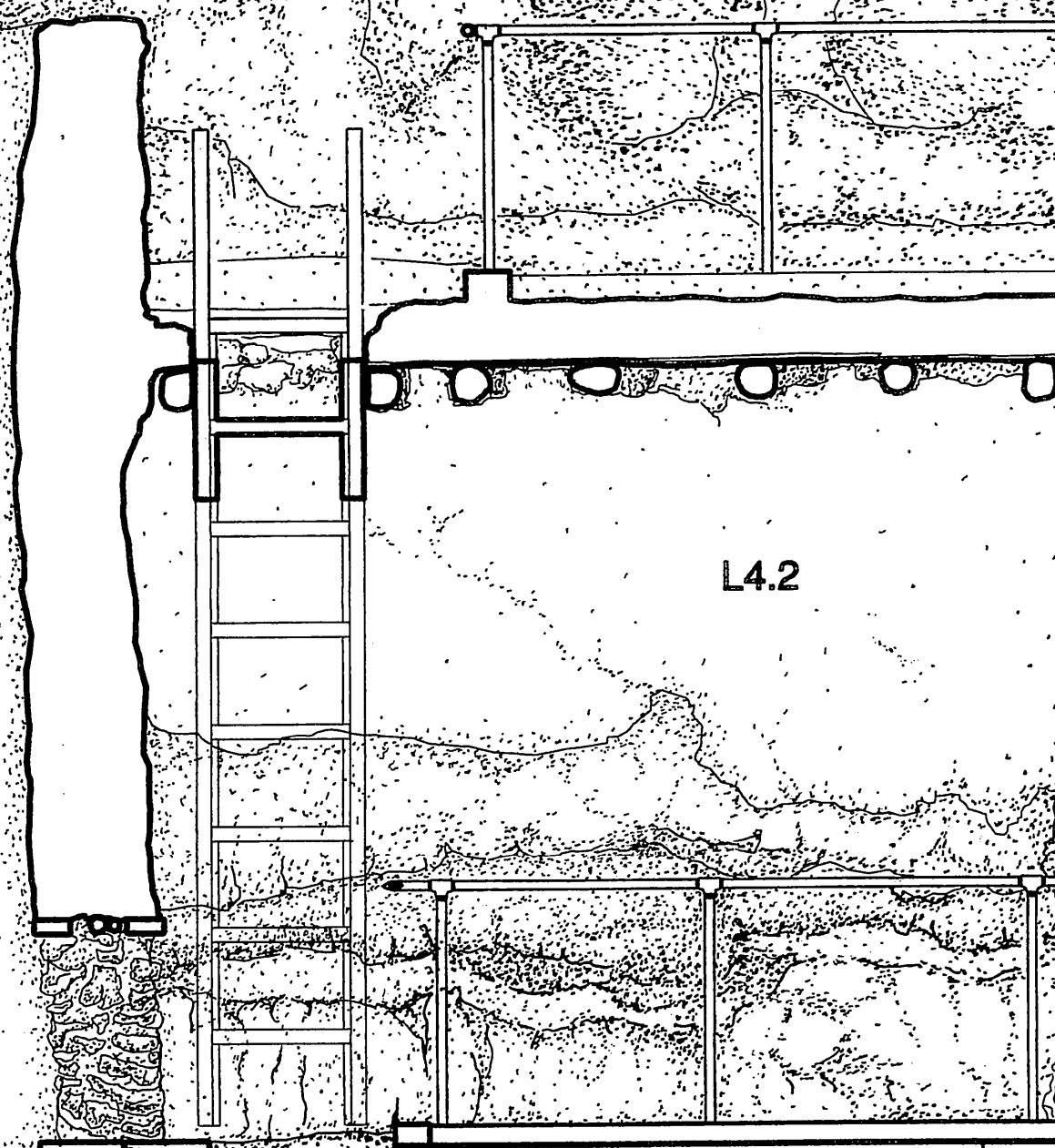

L4.2

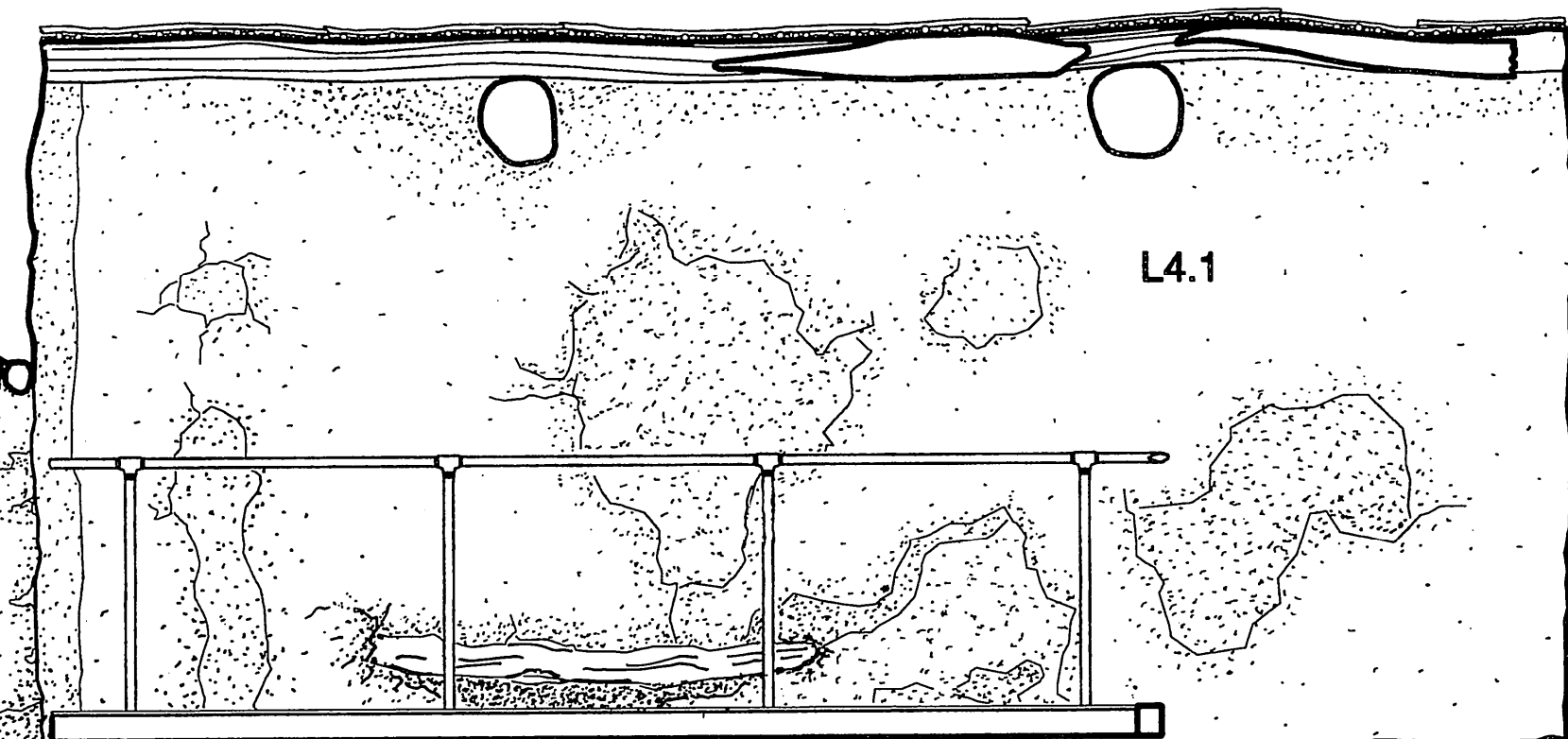

L4.1

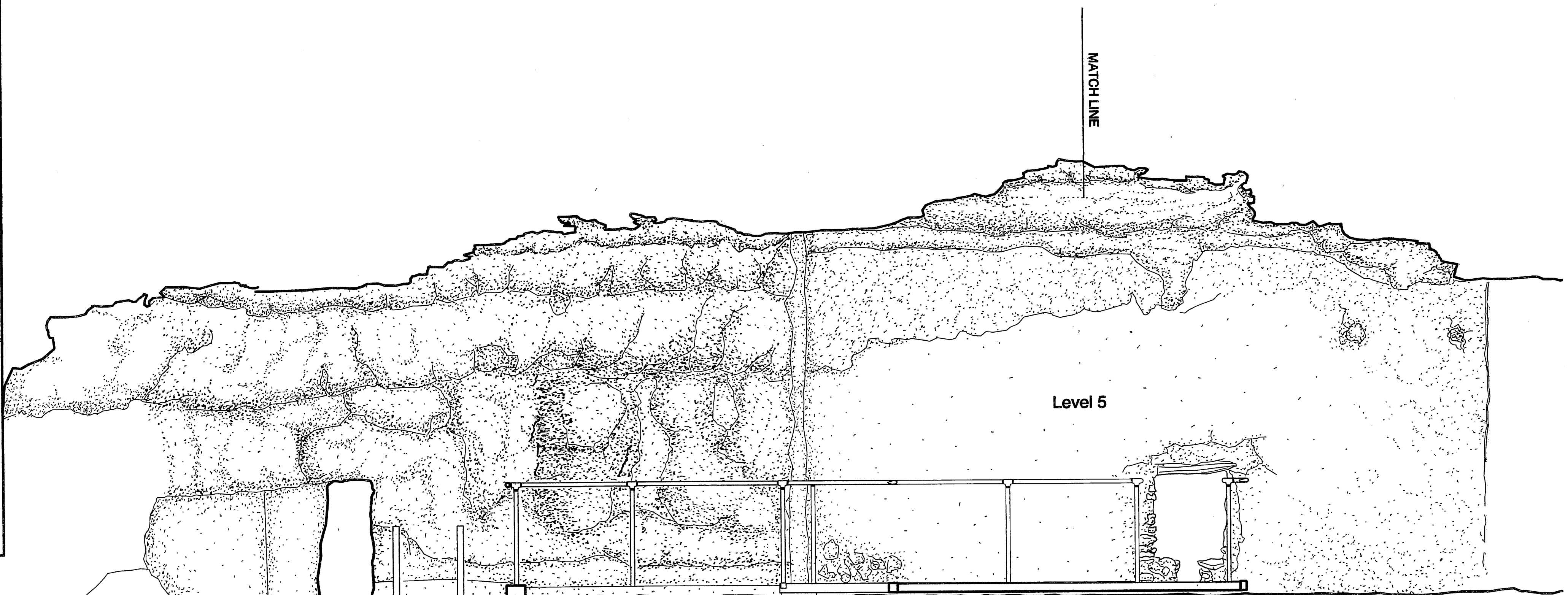

Level 5

MATCHLINE

Longitudinal Section A Levels 3, 4, and 5
SCALE 1/2" = 1'-0"

DRAWN BY: CHARLES P. KOLARIK

TEXAS A&M UNIVERSITY
NATIONAL PARK SERVICE
UNITED STATES DEPARTMENT OF THE INTERIOR

Camp Verde Vicinity

NAME AND LOCATION OF STRUCTURE
MONTEZUMA CASTLE
Yavapai County

Arizona

SURVEY NO.
AZ-151

HISTORIC AMERICAN
BUILDINGS SURVEY
SHEET 17 OF 20 SHEET

IF REPRODUCED, PLEASE CREDIT THE HISTORIC AMERICAN BUILDINGS SURVEY, NATIONAL PARK SERVICE, NAME OF DELINEATOR, DATE OF DRAWING

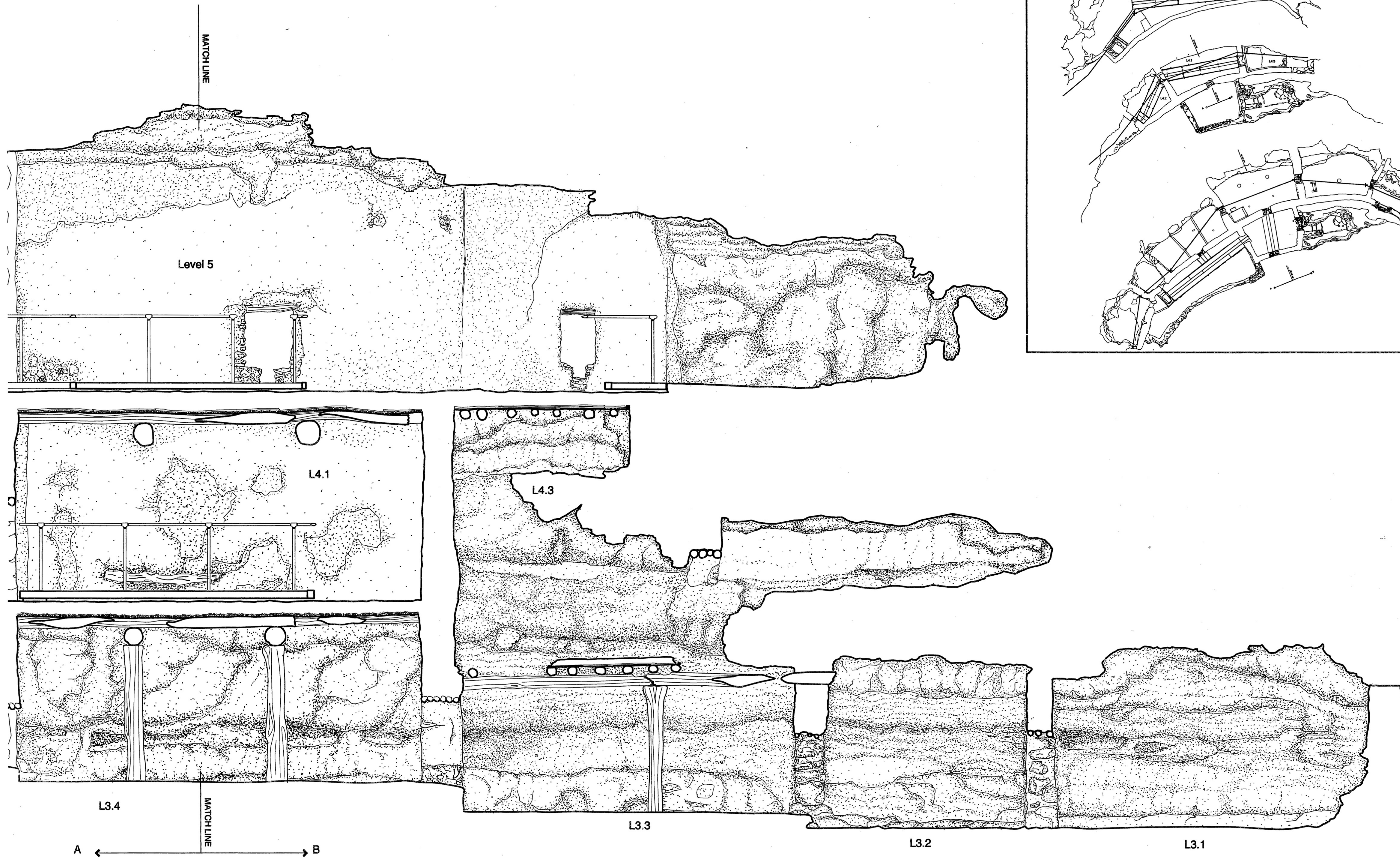

Longitudinal Section B Levels 3, 4, and 5
SCALE 1/2" = 1'-0"

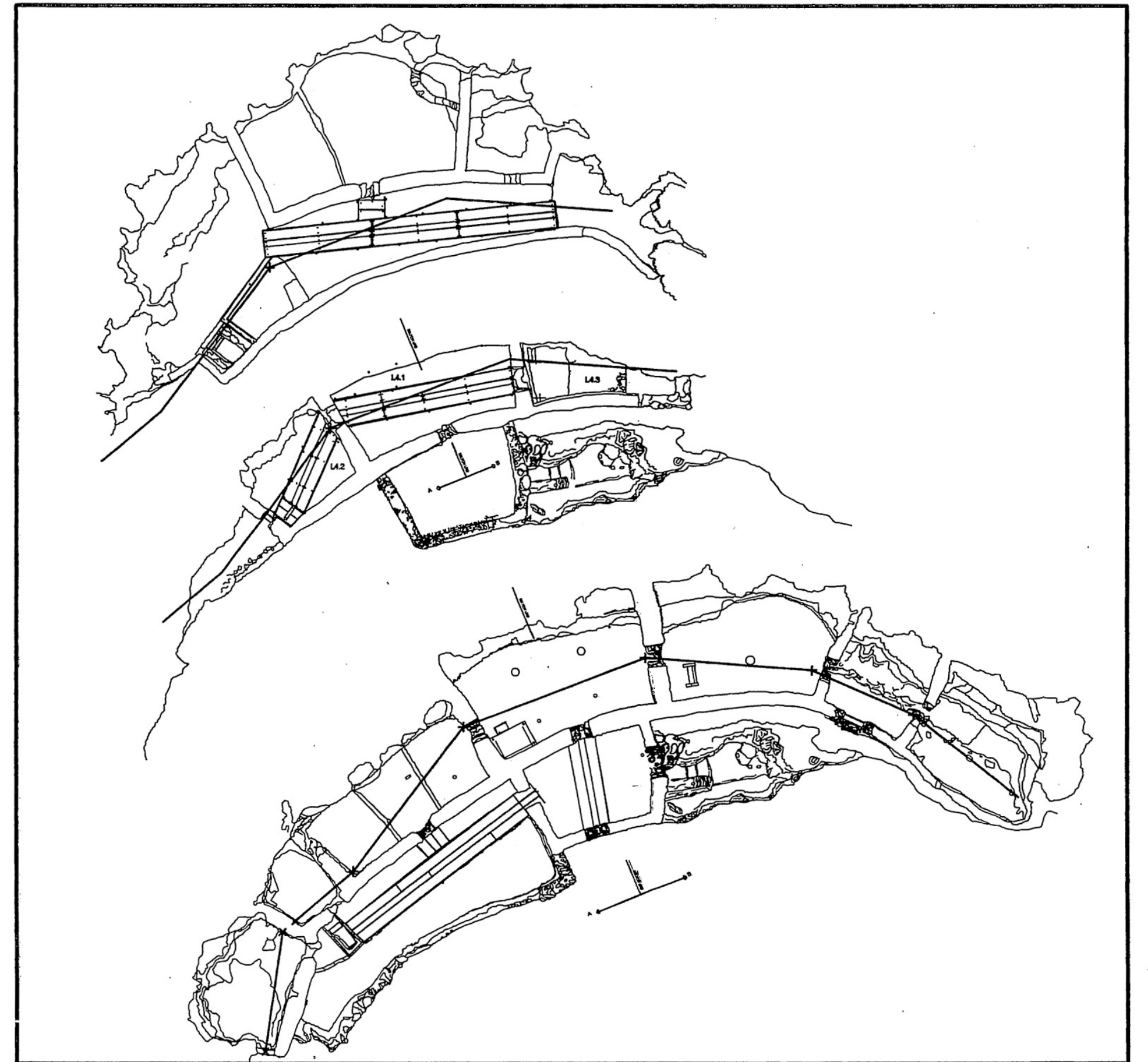

DRAWN BY: CHARLES P. KOLARIK

TEXAS A&M UNIVERSITY
NATIONAL PARK SERVICE
UNITED STATES DEPARTMENT OF THE INTERIOR

Camp Verde Vicinity

MONTEZUMA CASTLE
Yavapai County

Arizona

SURVEY NO.
AZ-151

HISTORIC AMERICAN
BUILDINGS SURVEY
SHEET 18 OF 20 SHEET

IF REPRODUCED, PLEASE CREDIT THE HISTORIC AMERICAN BUILDINGS SURVEY, NATIONAL PARK SERVICE, NAME OF DELINEATOR, DATE OF DRAWING

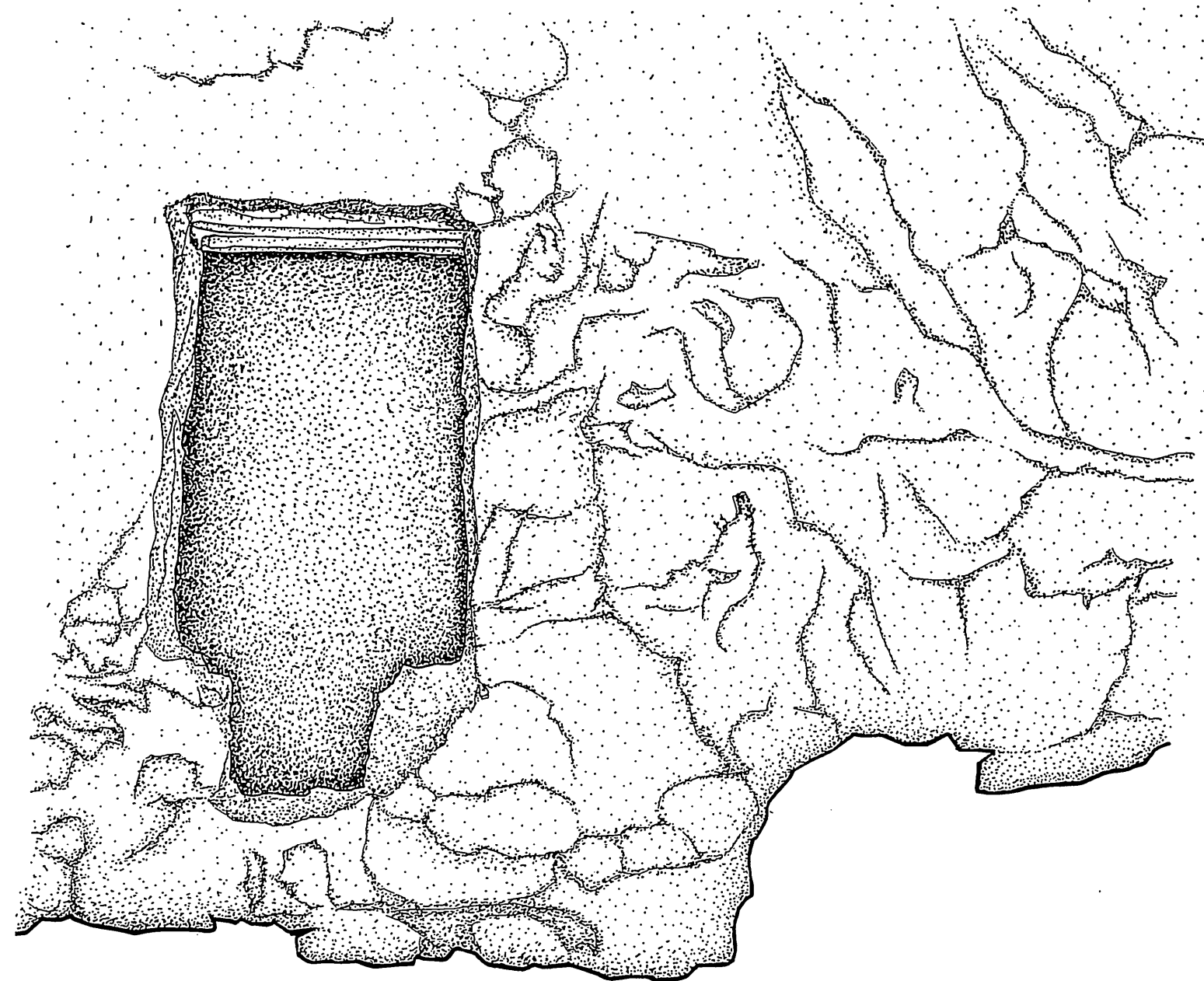

Entrance to Room 3-3 from Room 3-4
SCALE 1" = 1'-0"

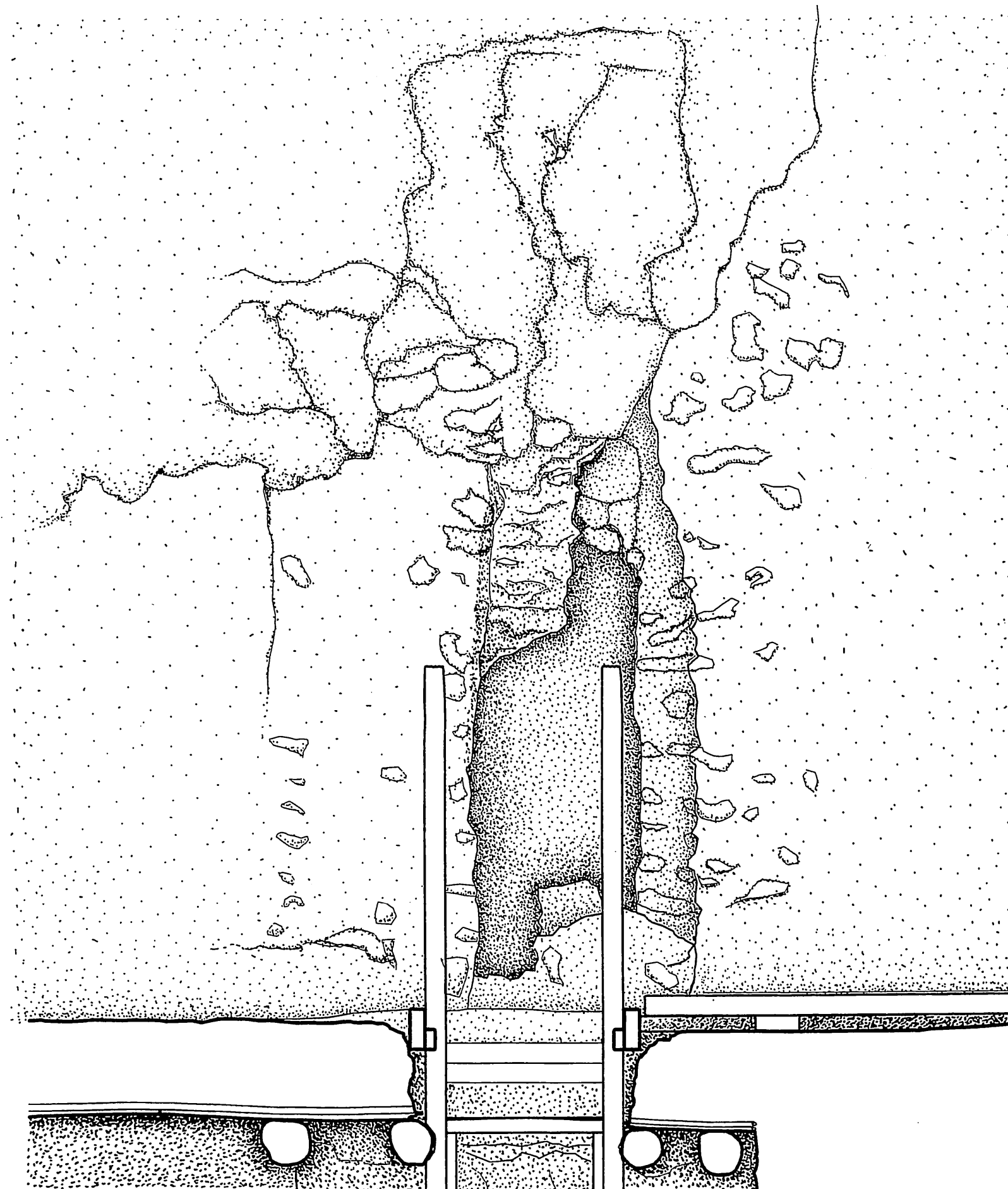

Entrance to Room 3-6 from Terrace
SCALE 1" = 1'-0"

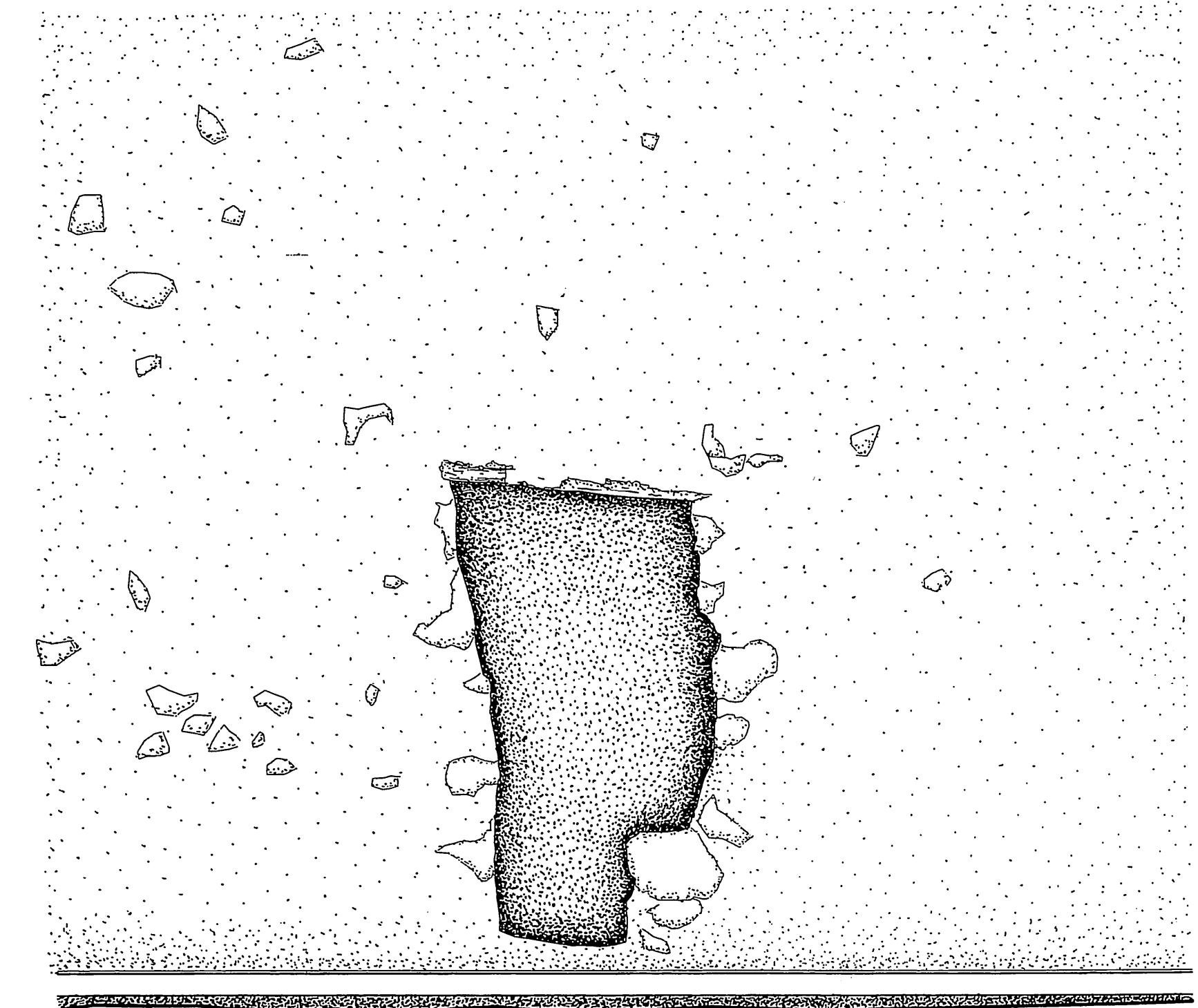

Entrance to Room 3-5 from Terrace
SCALE 1" = 1'-0"

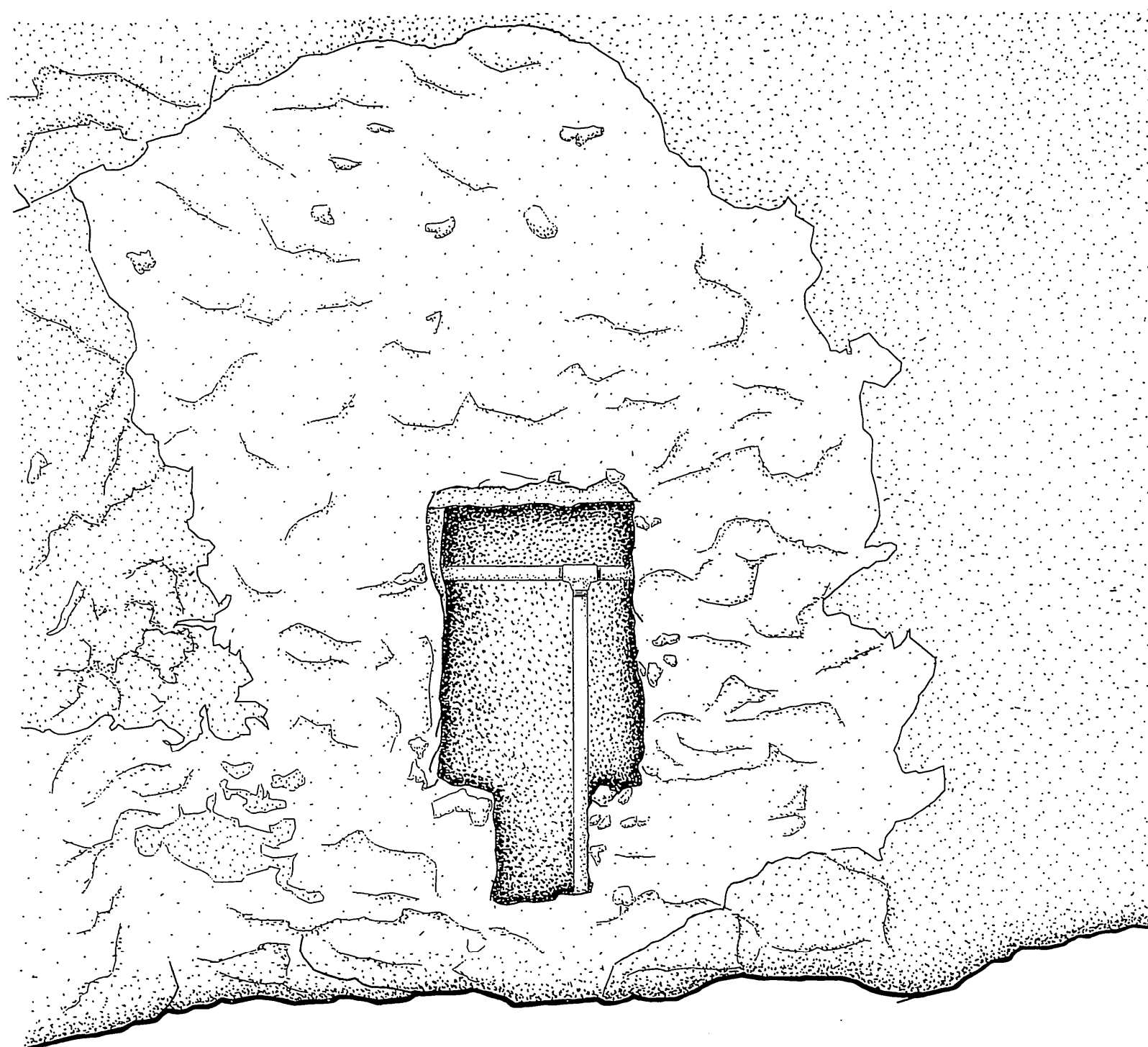

Entrance to Level 5 Balcony from Room 5-1
SCALE 1" = 1'-0"

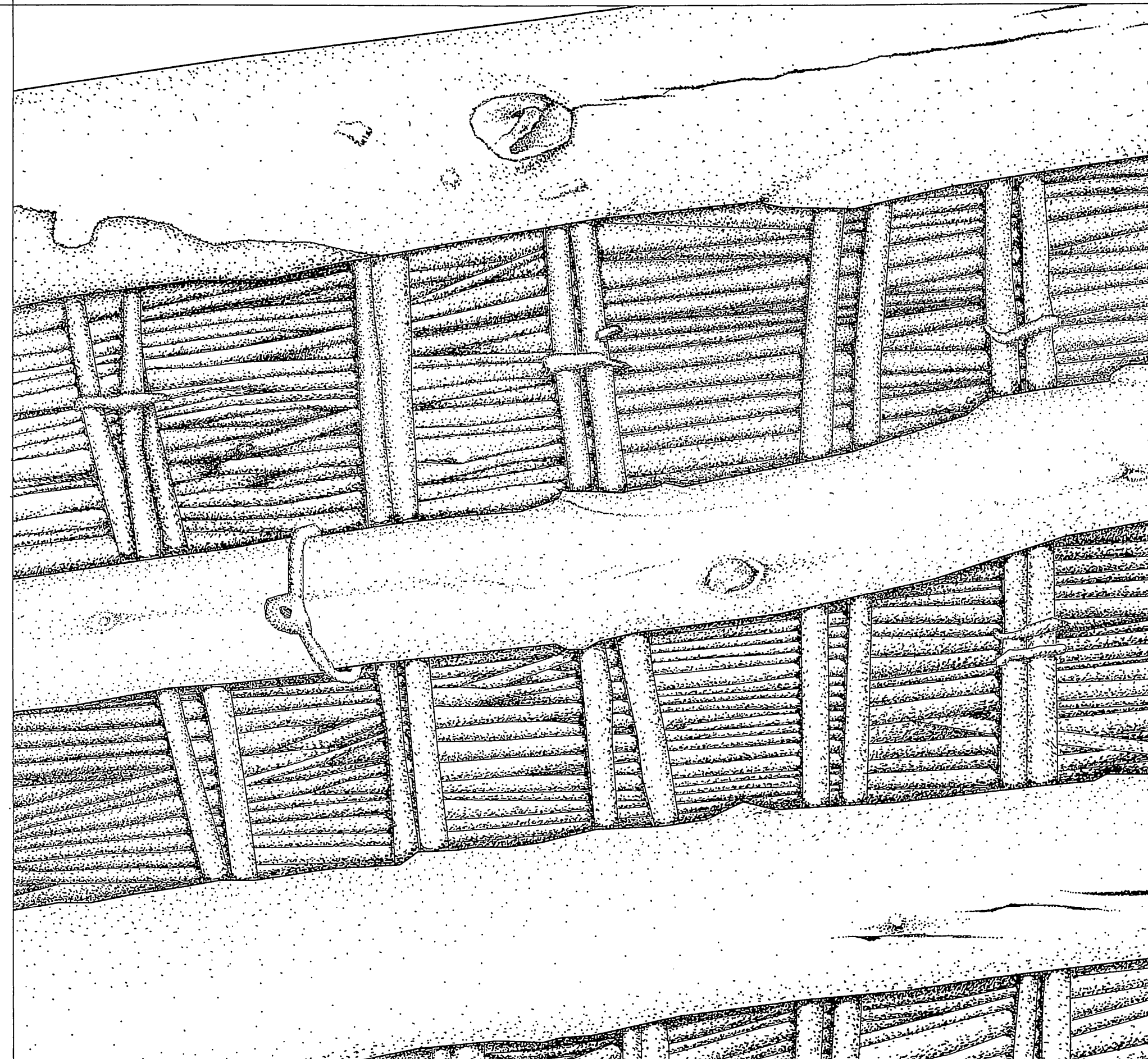

Room 2.1 Reflected Ceiling Detail
NOT TO SCALE

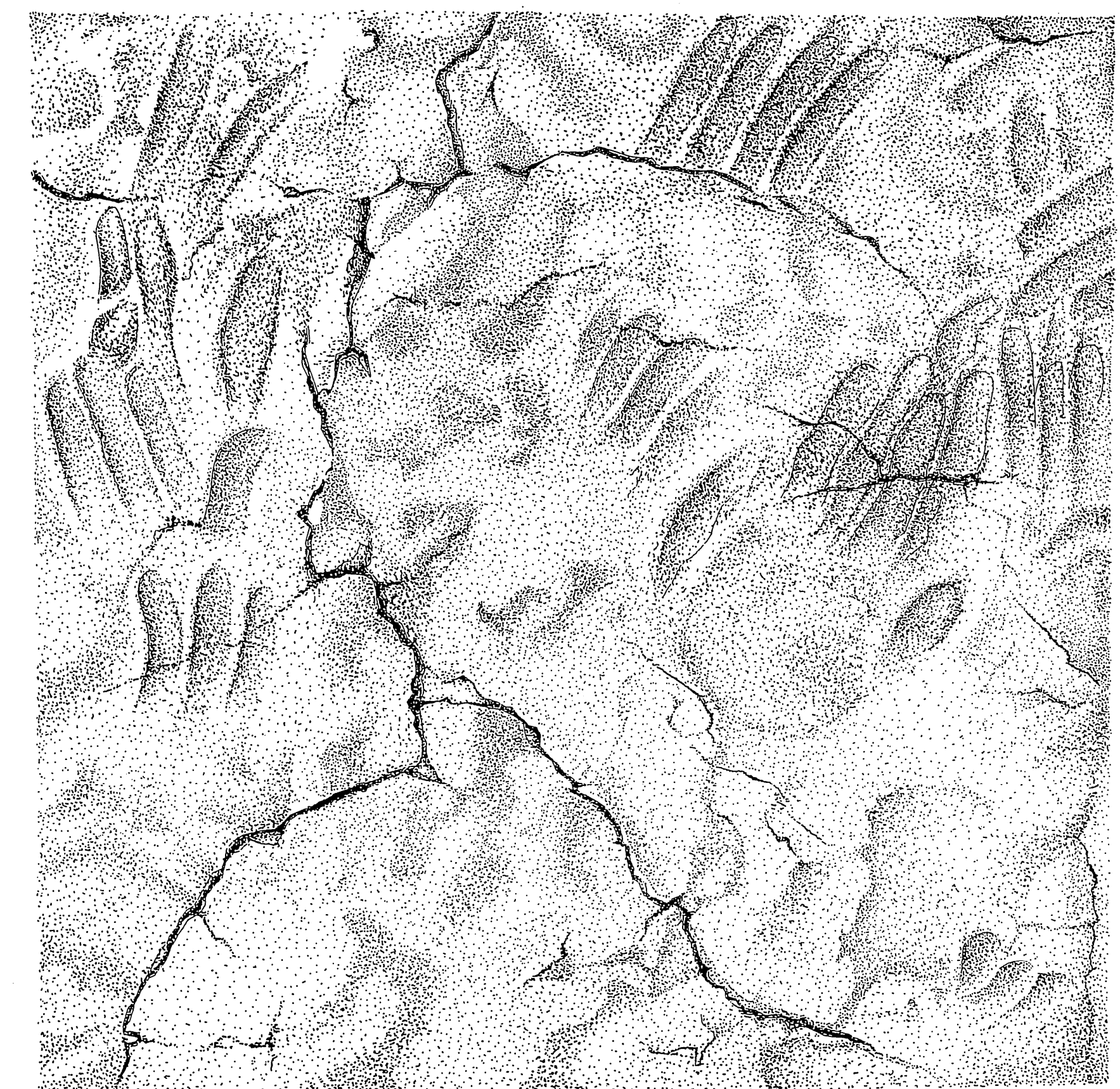

Finger Marks in Mud on Front Wall, Room 3-3
NOT TO SCALE

DRAWN BY: LUKE SCOTT

TEXAS A&M UNIVERSITY
NATIONAL PARK SERVICE
UNITED STATES DEPARTMENT OF THE INTERIOR

Camp Verde Vicinity

MONTEZUMA CASTLE
Yavapai County

SURVEY NO.
AZ-151

HISTORIC AMERICAN
BUILDINGS SURVEY
SHEET 19 OF 20 SHEET

DATE OF SURVEY
MARCH 1988

IF REPRODUCED, PLEASE CREDIT THE HISTORIC AMERICAN BUILDINGS SURVEY, NATIONAL PARK SERVICE, NAME OF DELINEATOR, DATE OF DRAWING



Design Incised on Back Wall, Room 3-5
NOT TO SCALE



Design Incised on Back Wall, Room 3-5
SCALE 1'-0" = 1'-0"

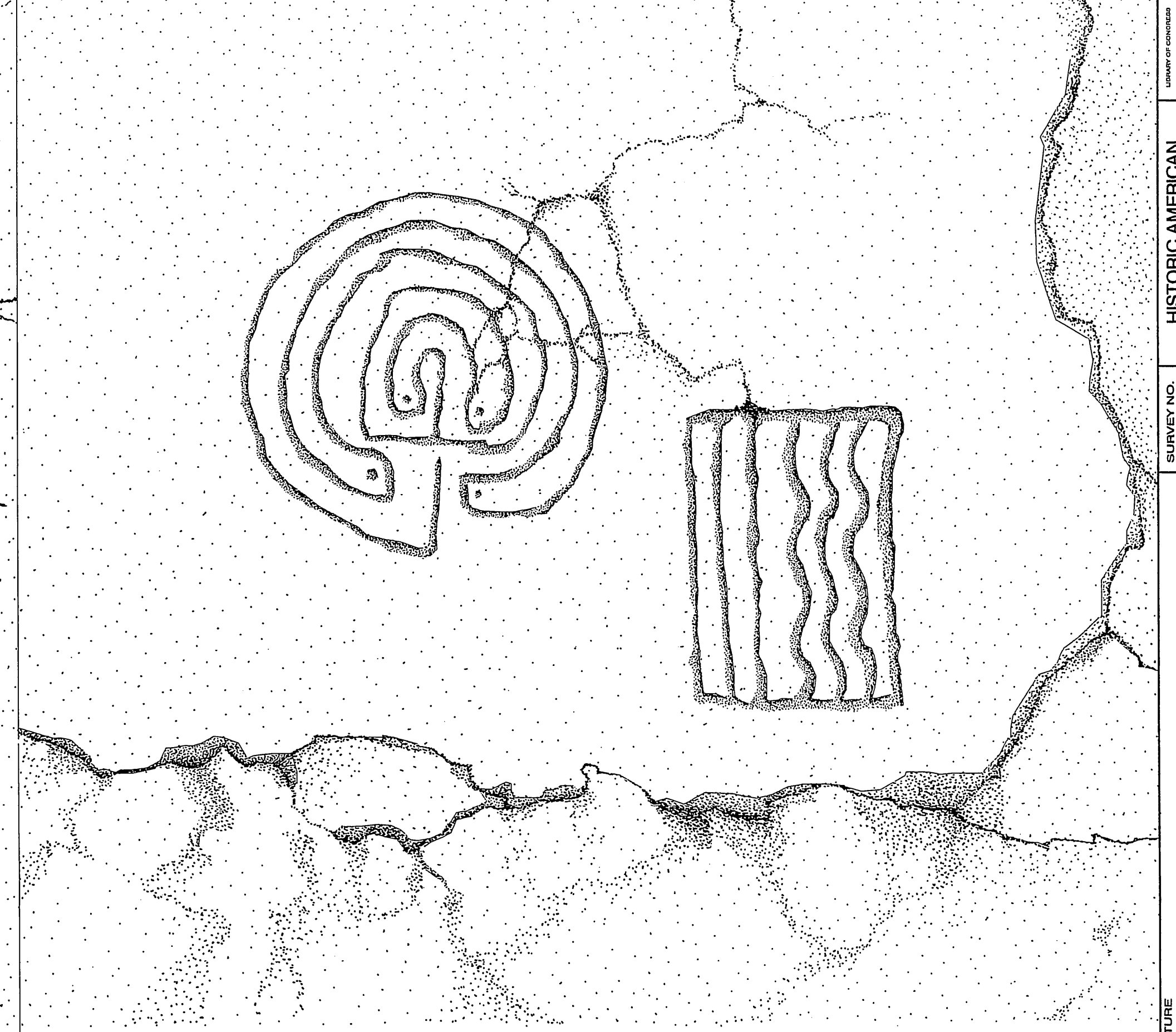

Design Incised on Front Wall, Room 1-1
SCALE 1'-0" = 1'-0"

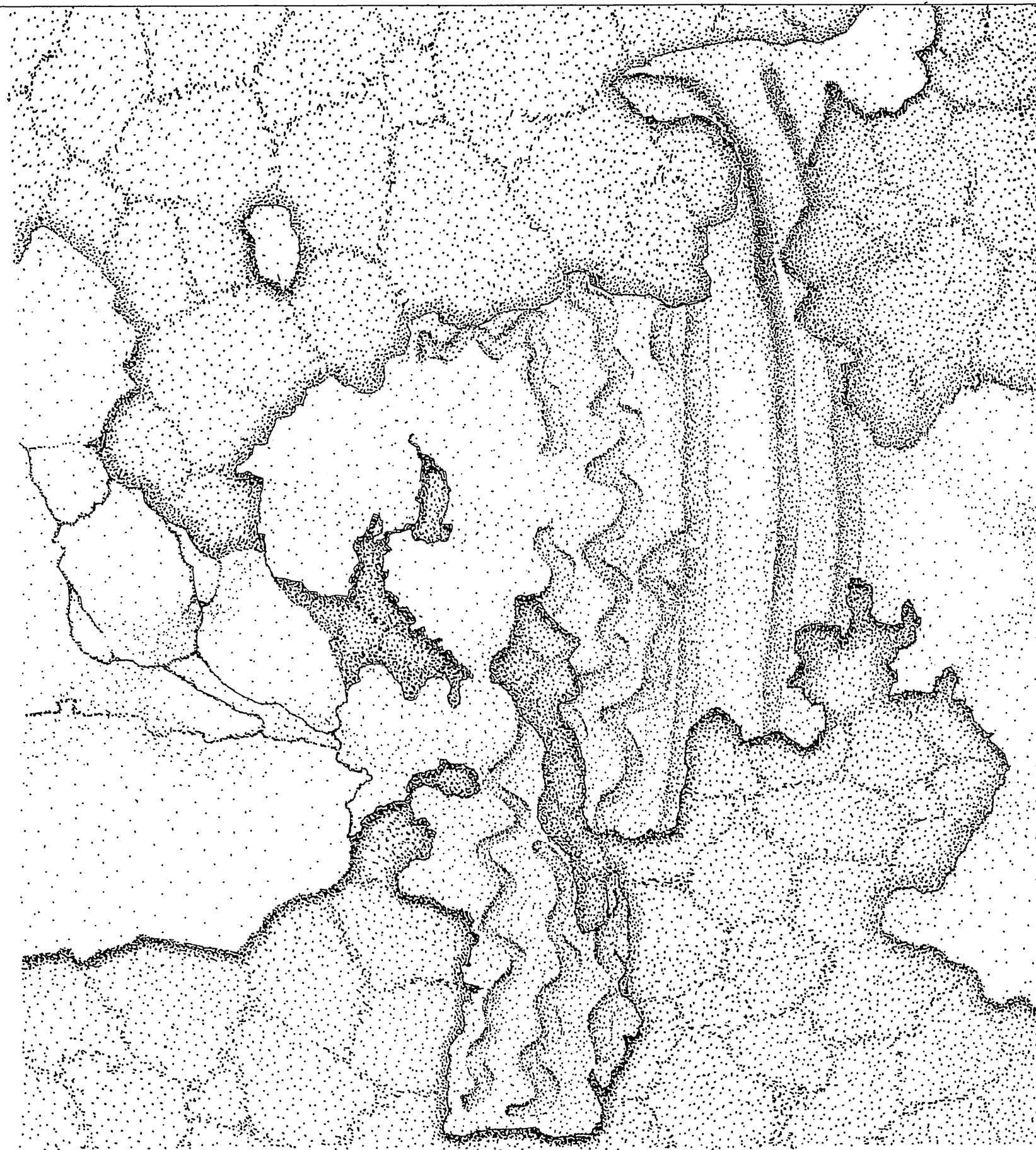

Wiped Design on Front Wall, Room 3-3
SCALE 6" = 1'-0"

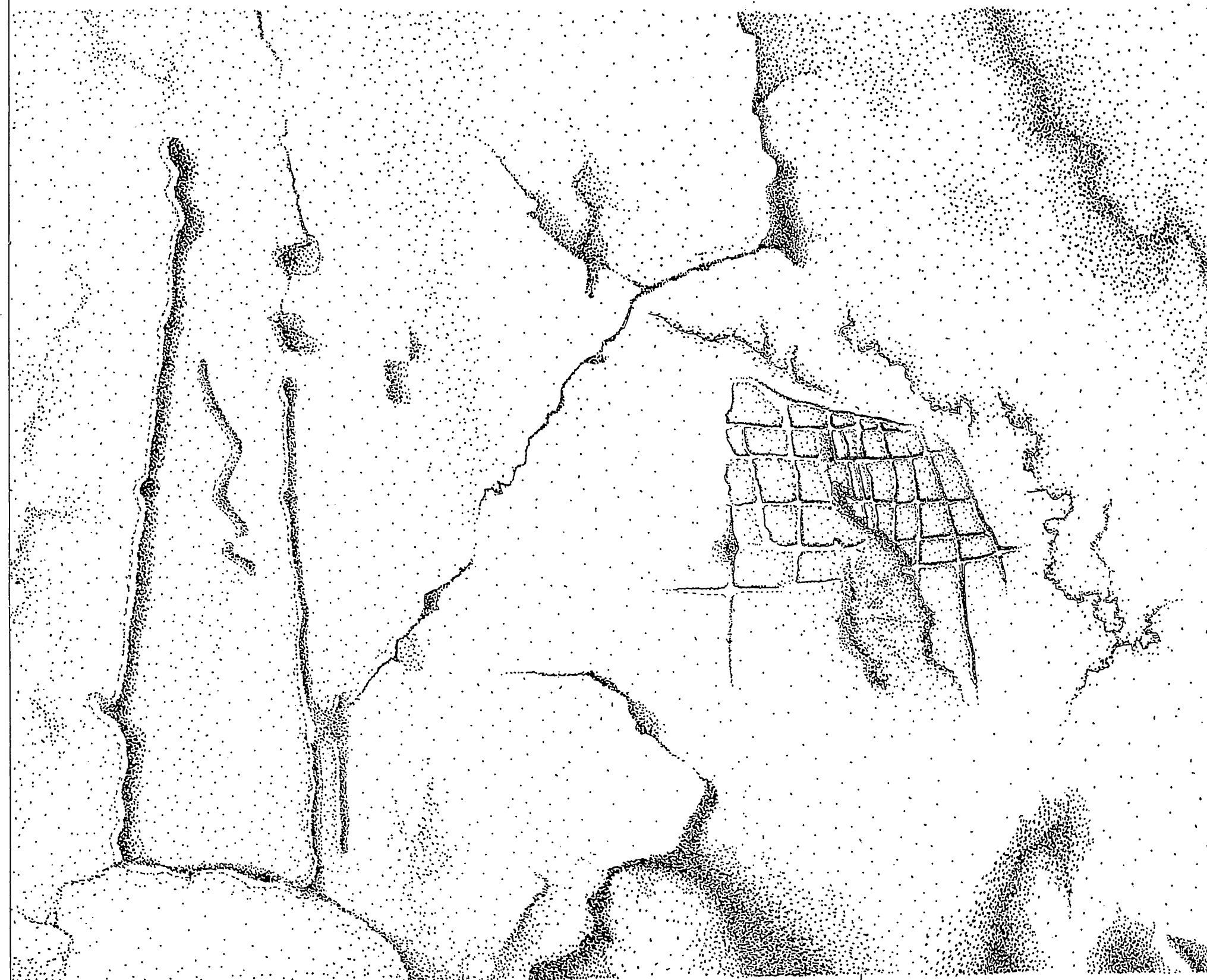

Design Incised on Front Wall, Room 3-7
NOT TO SCALE

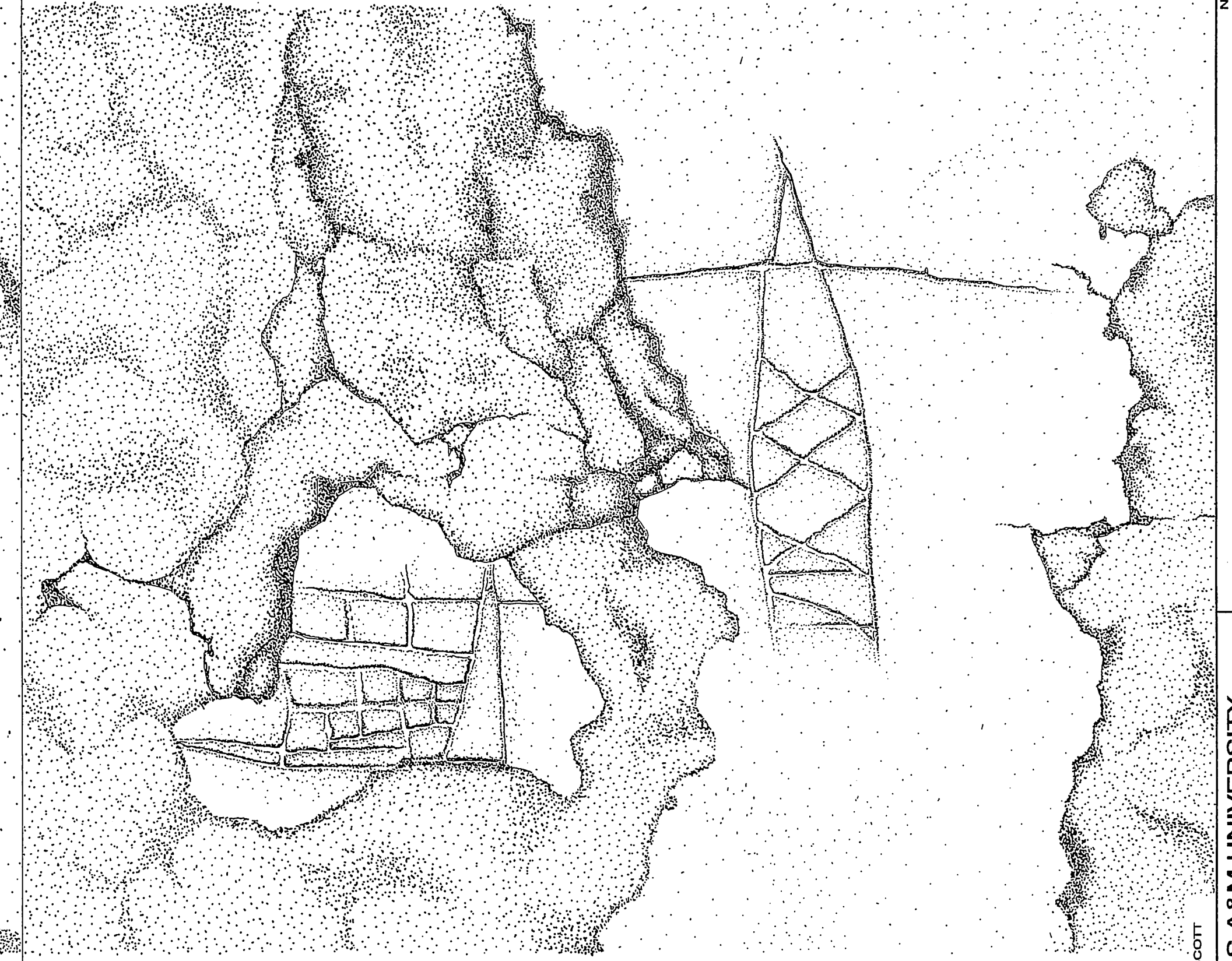

Design Incised on Back Wall, Room 2-2
NOT TO SCALE

DRAWN BY: LUKE SCOTT

TEXAS A&M UNIVERSITY
NATIONAL PARK SERVICE
UNITED STATES DEPARTMENT OF THE INTERIOR

Camp Verde Vicinity

MONTEZUMA CASTLE
Yavapai County

Arizona

SURVEY NO.
AZ-151

HISTORIC AMERICAN
BUILDINGS SURVEY
SHEET 20 OF 20 SHEET

IF REPRODUCED, PLEASE CREDIT THE HISTORIC AMERICAN BUILDINGS SURVEY, NATIONAL PARK SERVICE, NAME OF DELINEATOR, DATE OF DRAWING